

E. N. Eakins
1.26 Acres.

EDGAR N. EAKINS
Survey No. 730,
Richland Township
Clinton County, Ohio.

Scale: 1 inch = 50 ft.

I hereby certify the above to be a correct plat of a survey
made by me on Oct 7, 1948.

E. B. Stokes, Registered Engineer No. 6107.
Registered Surveyor No. 2628.

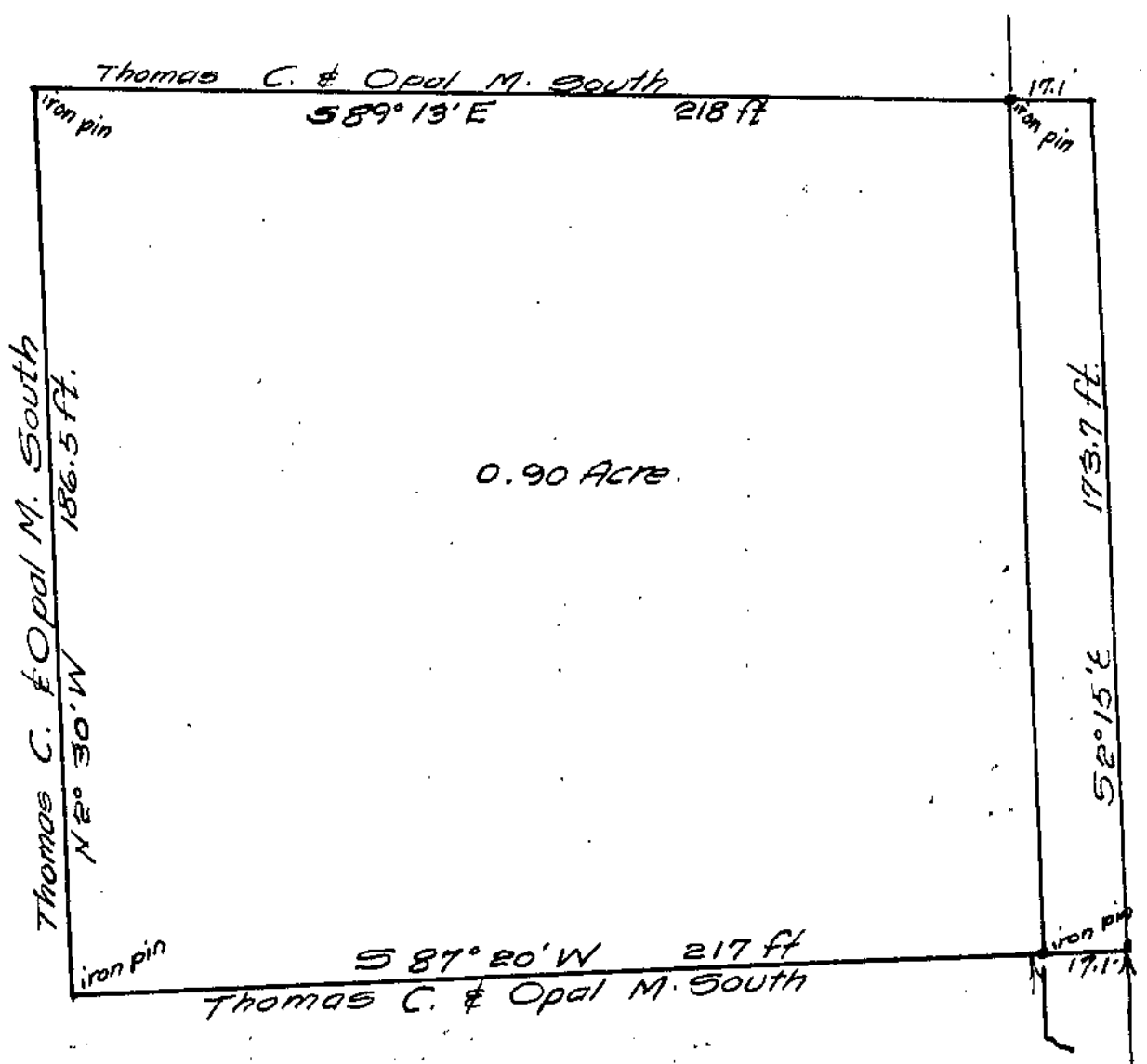

0.90 Acre.

THOMAS C. & OPAL M. SOUTH
Survey No. 1556, Union Township,
Clinton County, Ohio.

Scale 1" = 40'

I hereby certify the above to be a correct plat
of a survey made by me on Nov. 20, 1948.

E. B. Stokes, Registered Surveyor No. 2628.
Registered Engineer No. 6107.