

WILLIAM WHITEHEAD
 MILITARY SURVEY #4397
 VILLAGE OF NEW VIENNA
 GREEN TOWNSHIP
 CLINTON COUNTY, OHIO
 1" = 40'

I hereby certify the above to be a correct plat of a survey made by me on January 4, 1956.

Maynard Benton
 Registered Surveyor No. 3966

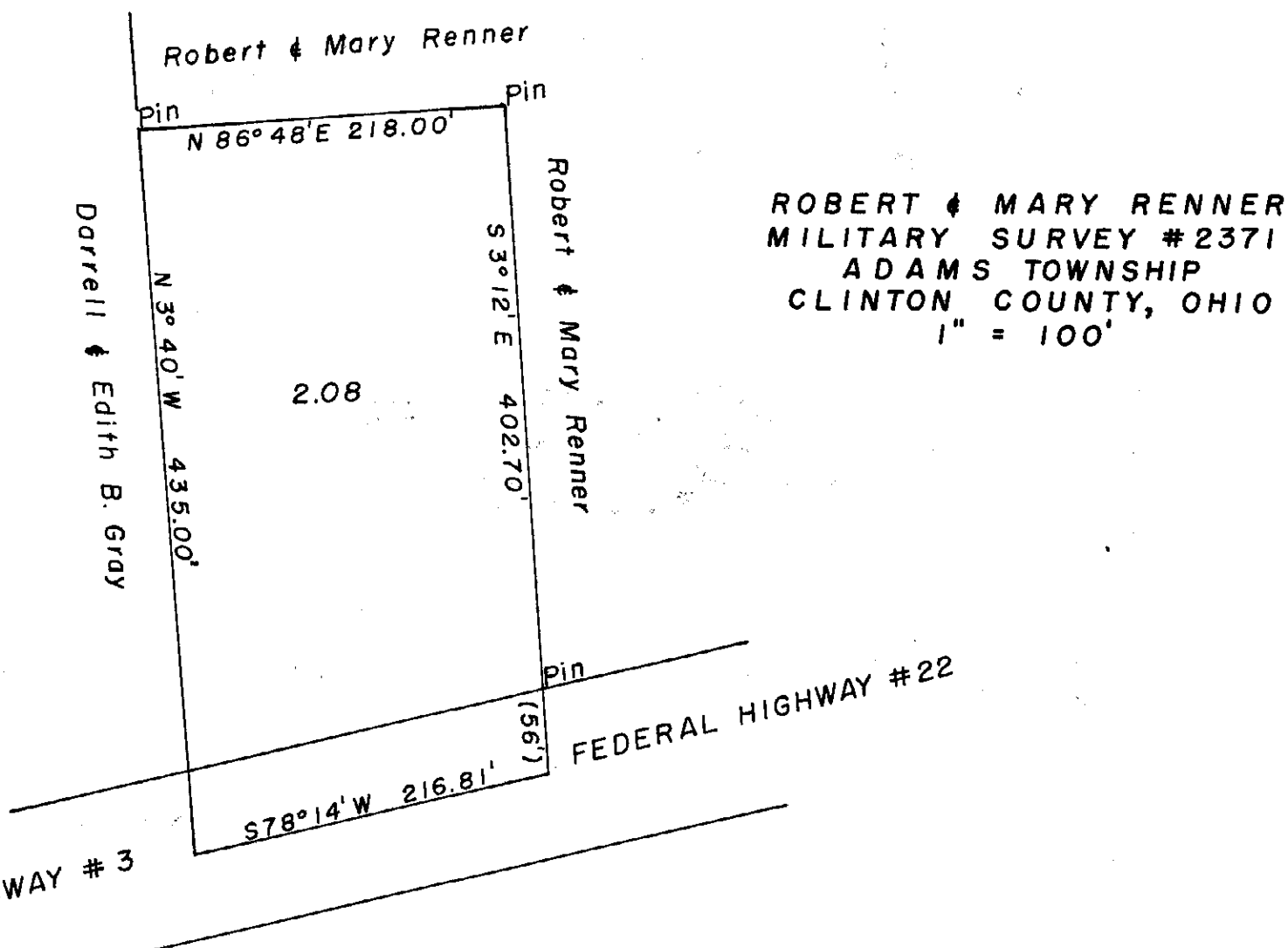

ROBERT & MARY RENNER
 MILITARY SURVEY #2371
 ADAMS TOWNSHIP
 CLINTON COUNTY, OHIO
 1" = 100'

I hereby certify the above to be a correct plat of a survey made by me on January 14, 1956.

Maynard Benton
 Registered Surveyor # 3966