

I hereby certify the above to be a correct plat of a survey made by me on April 16, 1949.
E. B. Stokes, Registered Engineer 6107.
Registered Surveyor 2628

BAILEY-STOKES
All of Lot 4, and parts of 2 & 6
Jesse Doan's Addition
Wilmington, Clinton Co., Ohio.
Scale: 1 inch = 50 ft.
M.S. 1057

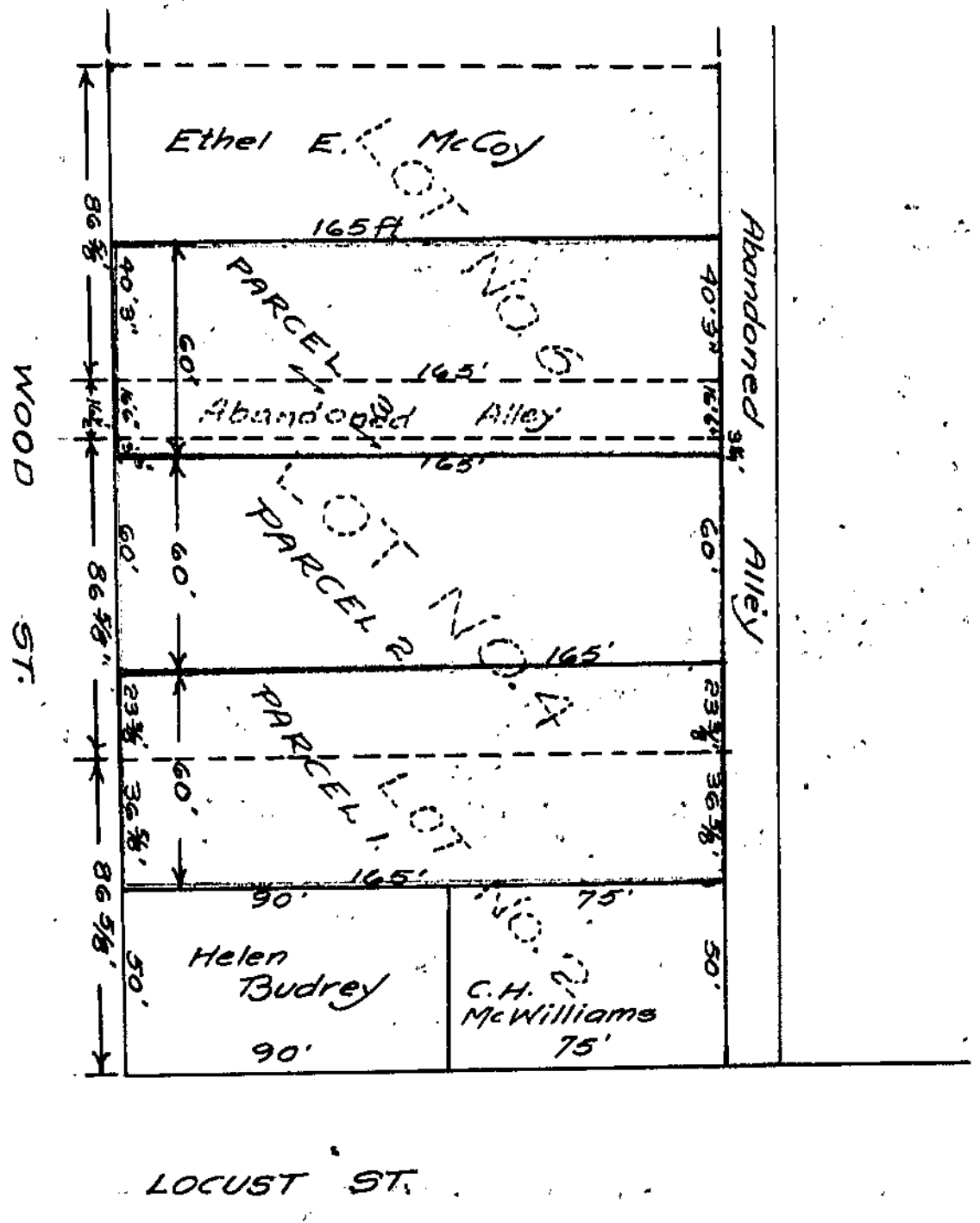

I hereby certify the above to be a correct plat of a survey made by me on May 7, 1949.
E. B. Stokes, Registered Engr 6107
Registered Surveyor 2628.