

M.R. Snider and Luther Taylor  
 J. Baldwin's Heirs Add., Lots 12 & 13.  
 Blanchester,  
 Clinton County, O.  
 Scale: 1 inch = 50 ft.

I hereby certify the above to be a correct plat  
 of a survey made by me on August 6, 1949.

P. H. Partridge  
 Registered Surveyor No. 3939.

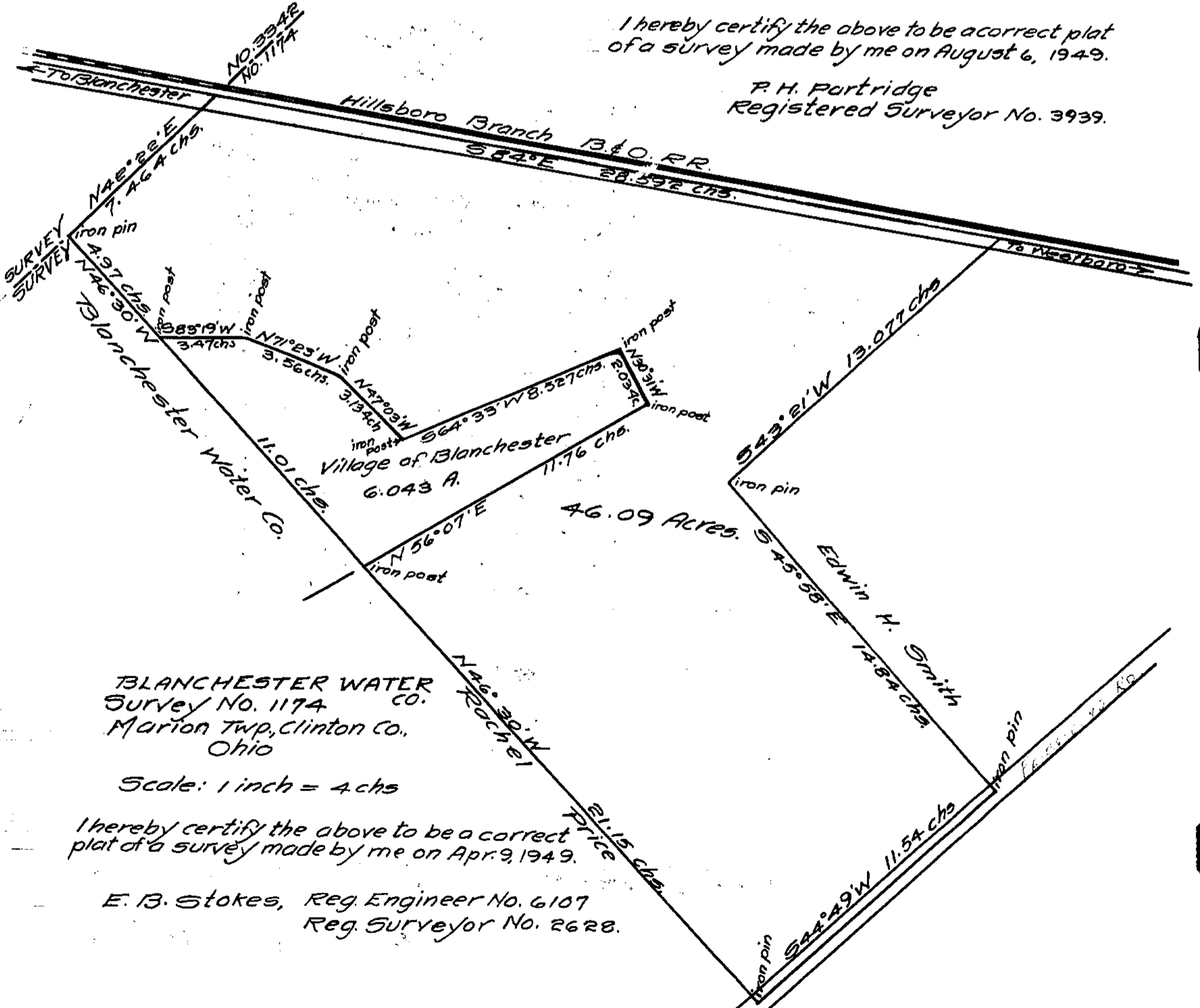

BLANCHESTER WATER  
 Survey No. 1174  
 Marion Twp, Clinton Co.,  
 Ohio

Scale: 1 inch = 4 chs

I hereby certify the above to be a correct  
 plat of a survey made by me on Apr. 9, 1949.

E. B. Stokes, Reg. Engineer No. 6107  
 Reg. Surveyor No. 2628.