

STATE ROUTE # 133 (PANSY ROAD) 50'
N 19° 02' E

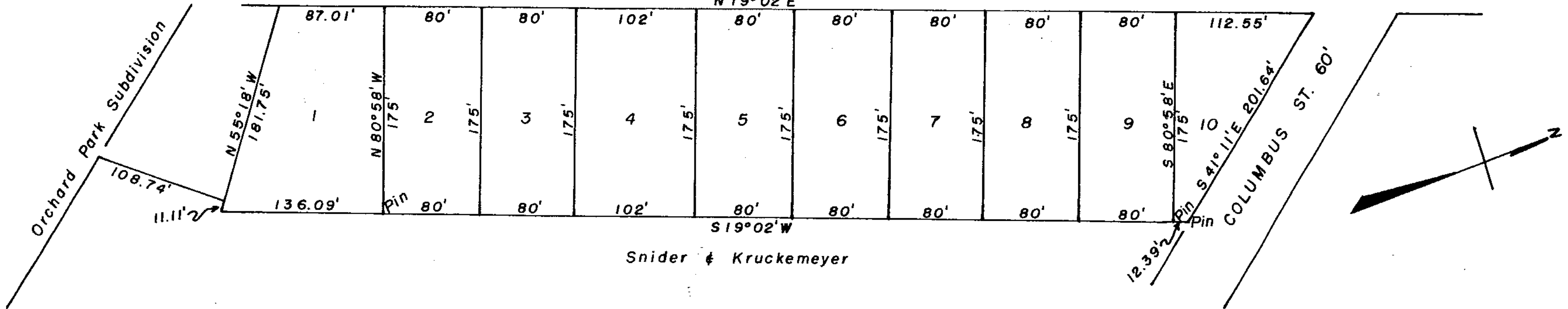

Snider & Kruckemeyer

SECTION A
SNIDER & KRUCKEMEYER'S
ALSHAR ACRES SUBDIVISION
MILITARY SURVEY # 3342
MARION TOWNSHIP
BLANCHESTER, CLINTON COUNTY, OHIO
1 INCH = 80 FT.

I, Maynard Borton, hereby certify that I am a Professional Surveyor, licensed in compliance with the laws of the State of Ohio, that this plat correctly represents a survey of 4.17 acres of land completed by me on July 16, 1955.

Maynard Borton
Registered Surveyor #3966