

SUGARTREE ST. 66'

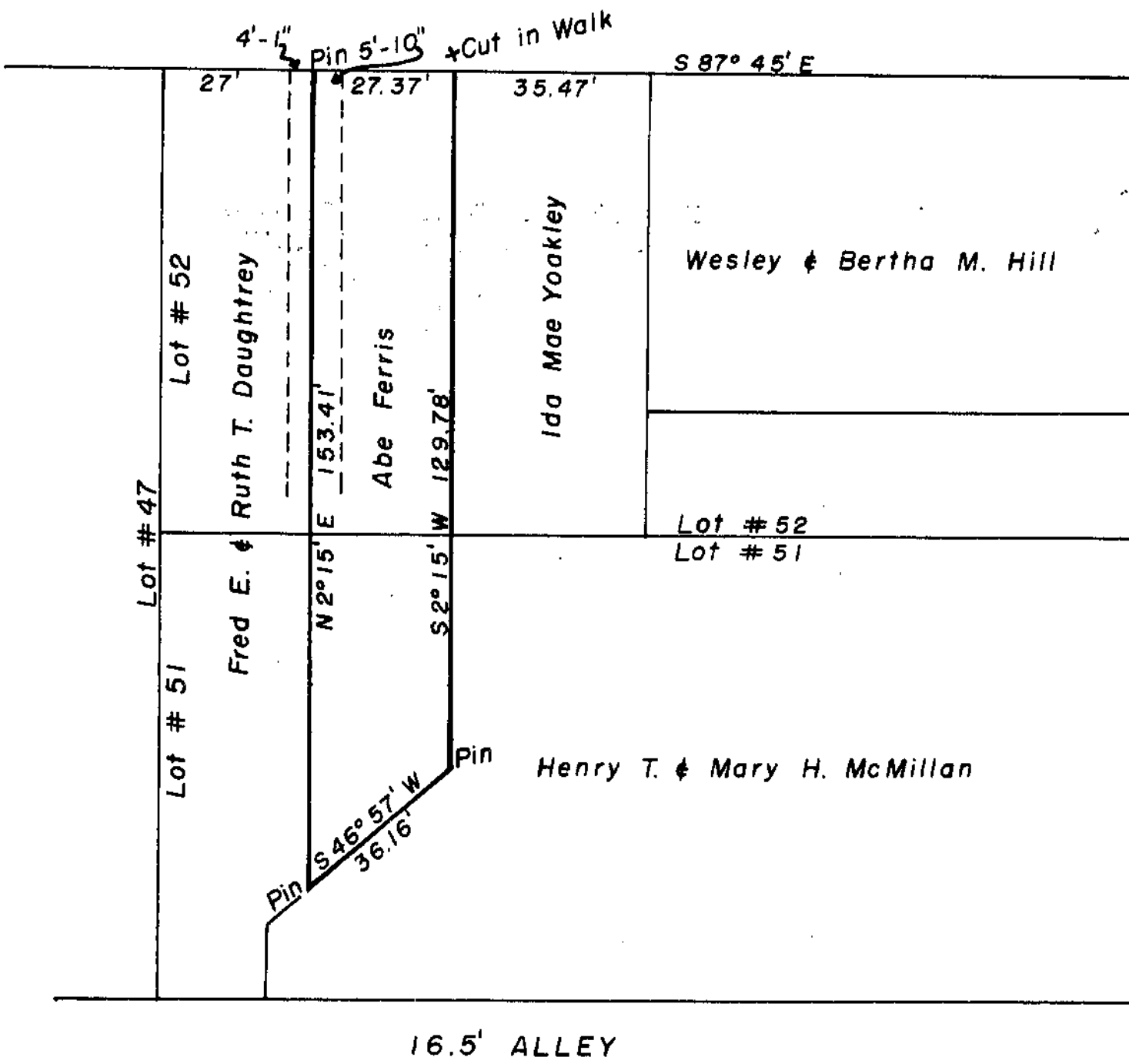

ABE FERRIS  
 PART-LOT #51 & LOT #52  
 ORIGINAL TOWN PLAT  
 WILMINGTON, CLINTON COUNTY, OHIO  
 1" = 30'

I hereby certify the above to be a correct plat of a survey made by me completed on June 20, 1955.

*Maynard Boston*  
 Registered Surveyor # 3966