

ROSE COWIN
 Part of Lot No. 3.
 Strickles 2nd Add
 Wilmington, Clinton Co., Ohio.
 Scale: 1 inch = 50 ft
 M.S. 1957

I hereby certify this to be a correct
 plat of a survey made by me on
 July 30, 1949.

Philip H. Partridge
 Registered Surveyor No. 3939.

HAWLEY AVE
 30' wide

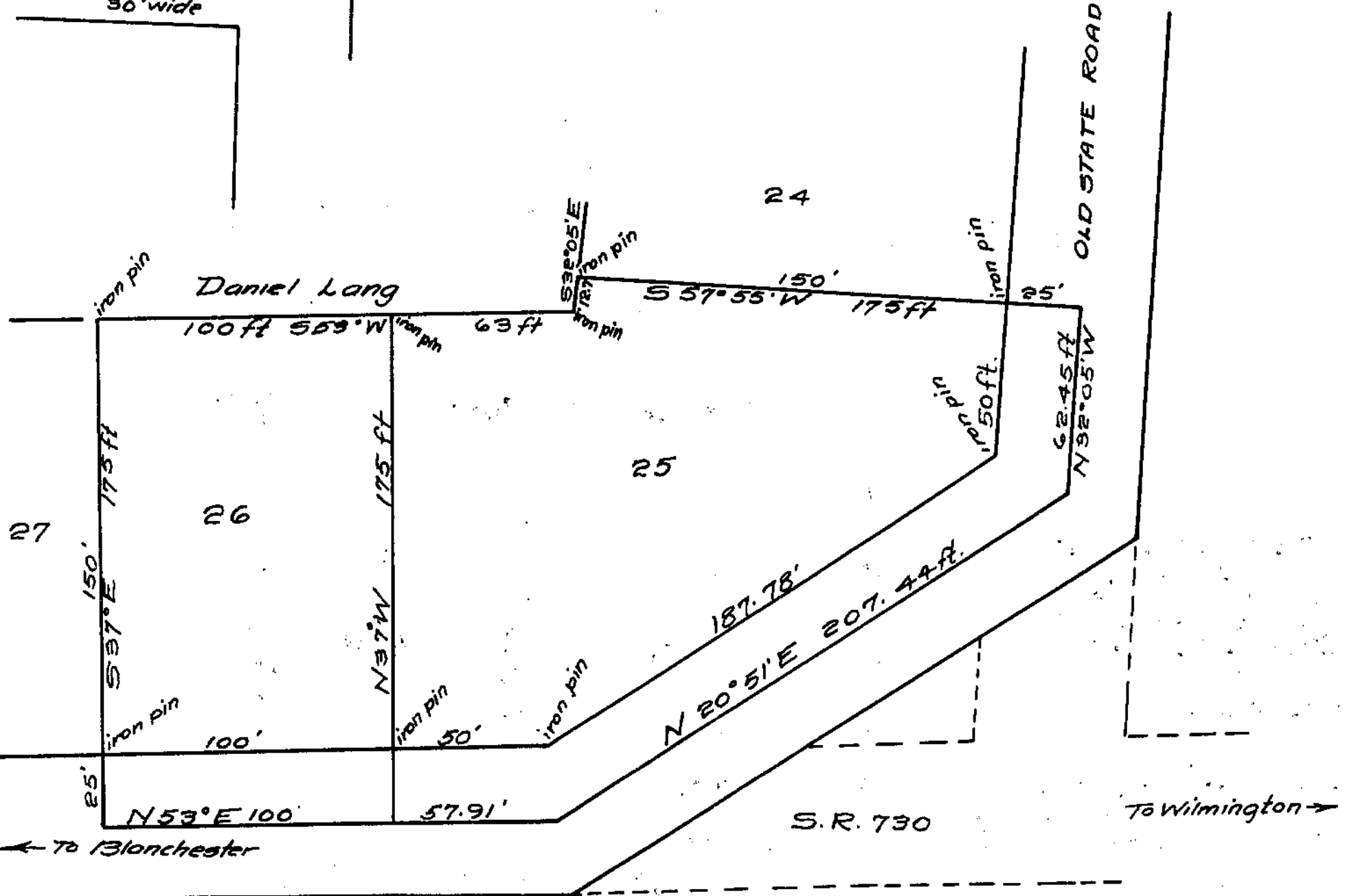

HOWARD M. & OLIVE A. CROUSE
 Lots 25 & 26, Dan Langs Sub-division
 Survey No. 4280, Vernon Twp., Clinton Co., O.
 Scale: 1 inch = 50 ft

I hereby certify the above to be a correct plat of a survey
 made by me on August 6, 1949.

Philip H. Partridge
 Registered Surveyor No. 3939.