

ED. HARNESS  
 Part of Lot No. 5,  
 Johnson Heirs Subdivision  
 Blanchester, Clinton Co., Ohio.  
 Scale: 1 in. = 50 ft.

I hereby certify the above to be a correct  
 plat of a survey made by me on August 13, 1949.  
 Philip Partridge, Registered Surveyor No. 3939.

CARL & FRANCES WHITACRE  
 Lots No. 21 & 22 Johnson Heirs Sub.Div.  
 Blanchester, Clinton County, Ohio.  
 Scale: 1 in. = 50 ft.

I hereby certify the above to be a correct plat of a survey  
 made by me on August 13, 1949.  
 Philip Partridge, Registered Surveyor No. 3939.

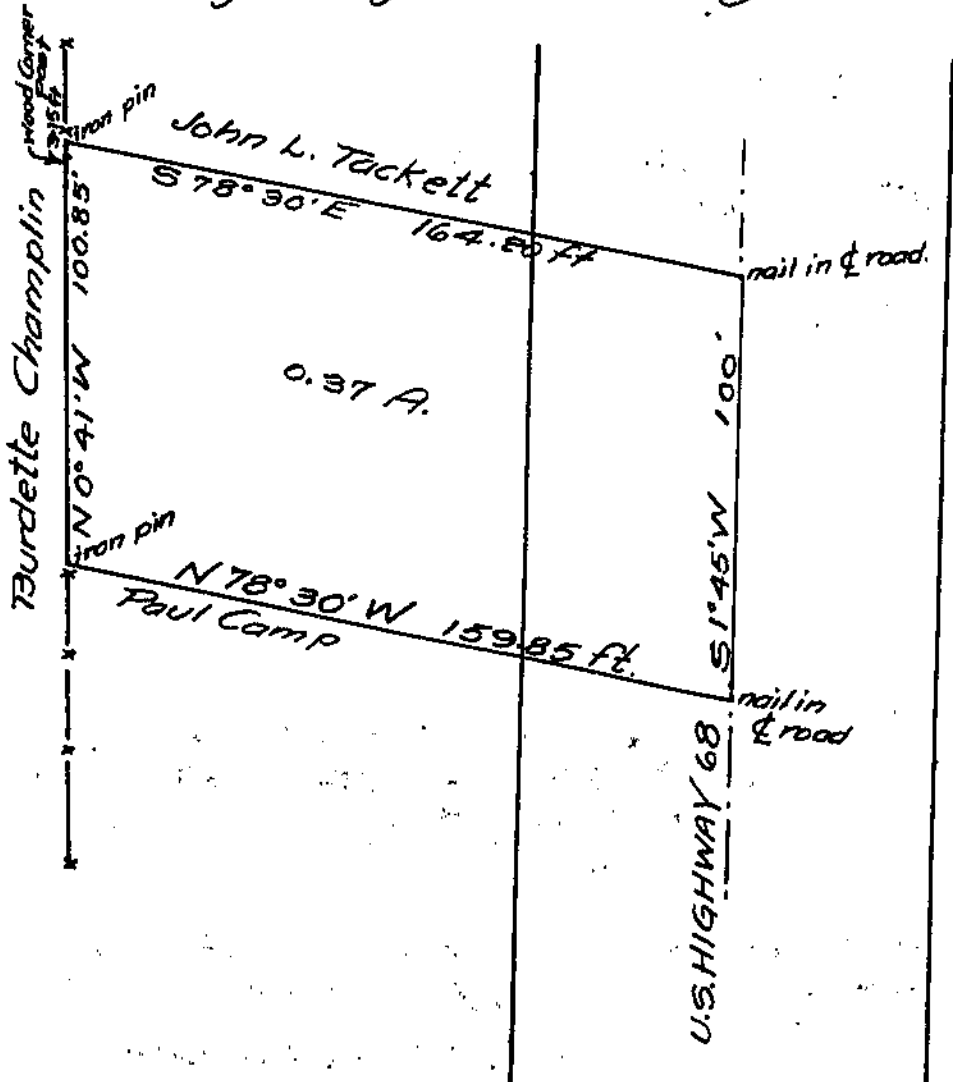

I hereby certify the above to be  
 a correct plat of a survey made  
 by me on August 17, 1949.  
 Philip Partridge  
 Registered Surveyor No. 3939.

JAMES P. & GENEVA A. WHITMER  
 Washington Twp., Clinton County, Ohio  
 Scale: 1 inch = 50 ft.  
 Survey No. 2026