

FAITH EVANGELICAL LUTHERAN CHURCH
 PARSONAGE LOT
 LOT # 5
 QUINBY & CARROLL'S ADDITION
 WILMINGTON, CLINTON COUNTY, OHIO
 1" = 30'
 M.S. 1957

WEST MAIN ST.

I hereby certify the above to be a correct plat of a survey made by me on October 18, 1954.

Maynard Burton

Registered Surveyor #3966

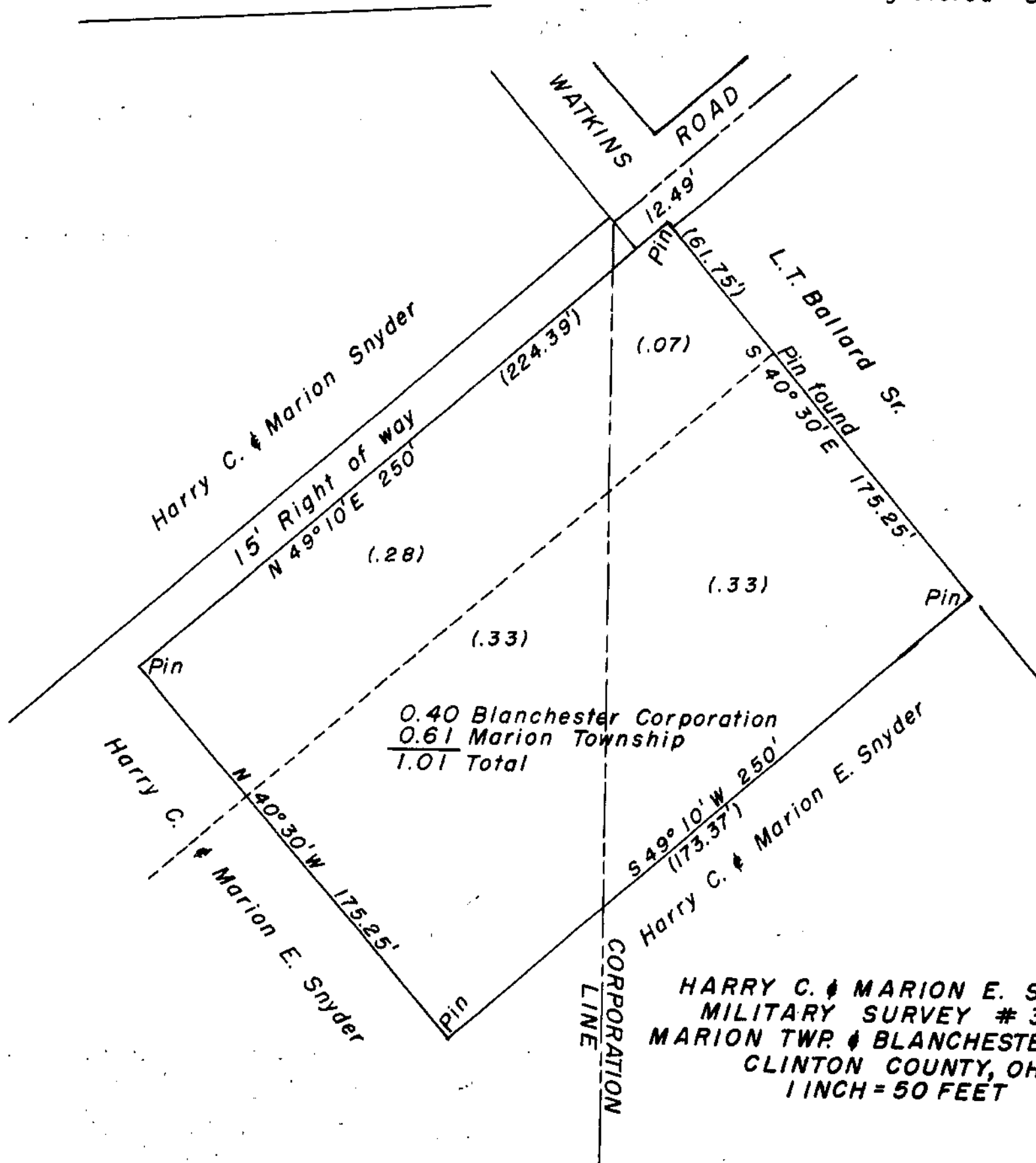

HARRY C. & MARION E. SNYDER
 MILITARY SURVEY # 3342
 MARION TWP. & BLANCHESTER CORP.
 CLINTON COUNTY, OHIO
 1 INCH = 50 FEET

I hereby certify the above to be a correct plat of a survey made by me on October 13, 1954.

Maynard Burton

Registered Surveyor # 3966