

VOLNEY EDINGER
 Survey No. 2189, Adams Twp.
 Clinton County, Ohio
 May 5, 1949. Scale: 1 inch = 100 ft.
 Howard Collett, Registered Surveyor 2182

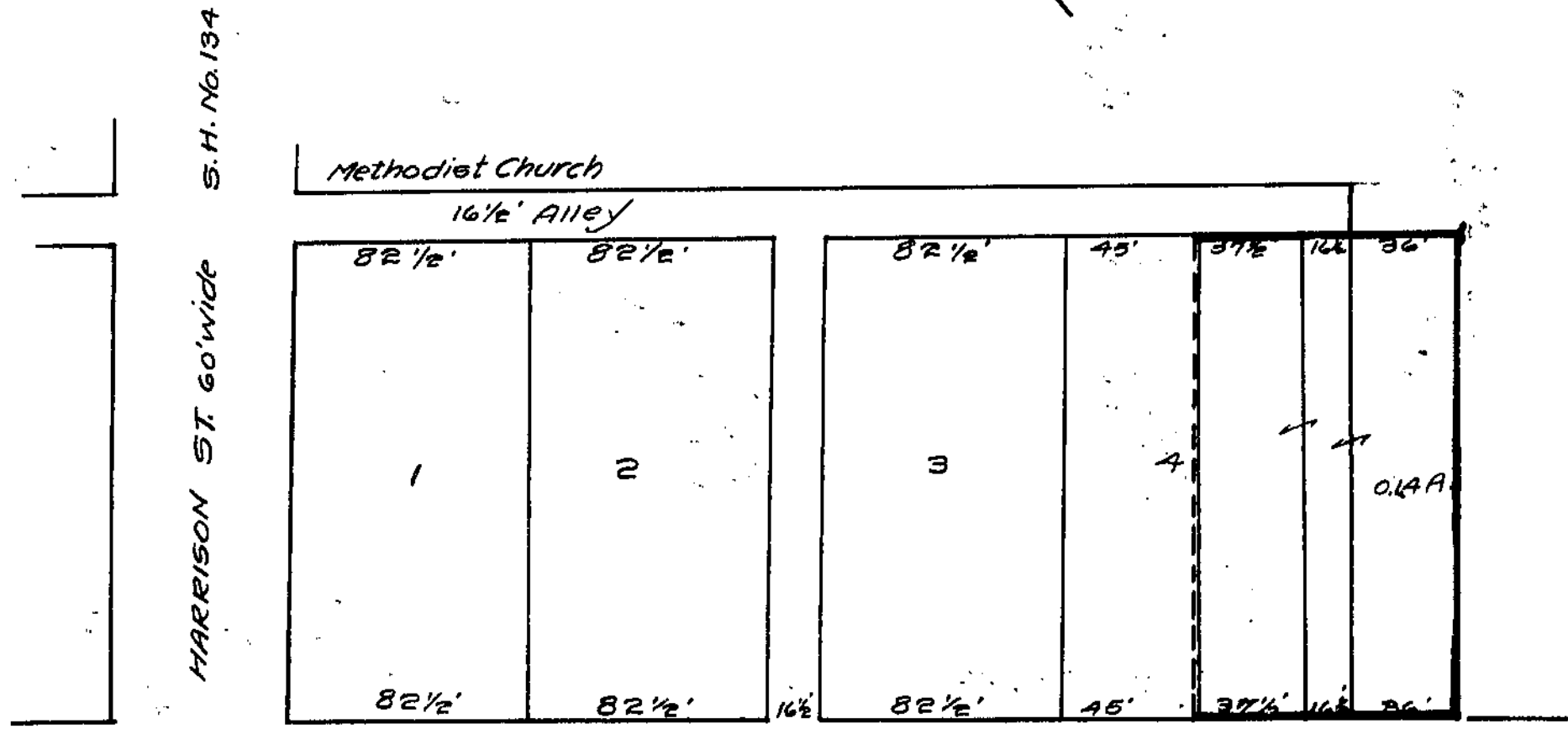

S.H. No. 134
 HARRISON ST. 60' wide

Washington Township
 Clark Township
 MAIN ST. 60' wide
 S.H. No. 350

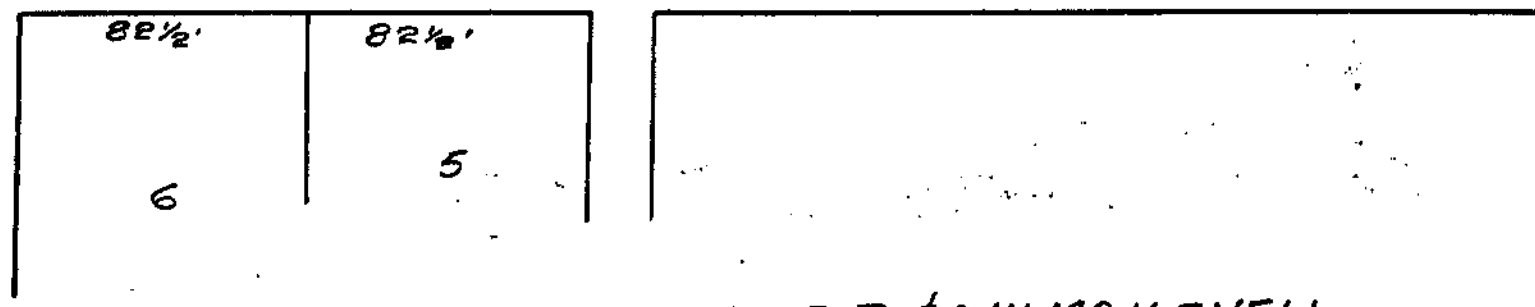

HOWARD D. & WILMA H. SNELL
 Part of Lot 4, Abandoned alley and Extension
 Morrisville, Survey No. 1957
 Washington Twp., Clinton Co., Ohio
 May 21, 1949. Scale: 1 inch = 60 ft.
 Howard Collett, Registered Surveyor No. 2182.