

Areas inclosed within dotted lines and indicated by circled numerals are lots of the Original Town Plat.

WALTER L. PRESTON
 VILLAGE OF MARTINSVILLE
 CLARK TOWNSHIP
 CLINTON COUNTY, OHIO
 1" = 80'

I hereby certify the above to be a correct plat of a survey made by me on April 10, 1954.

Maynard Bortas
 Registered Surveyor #3966

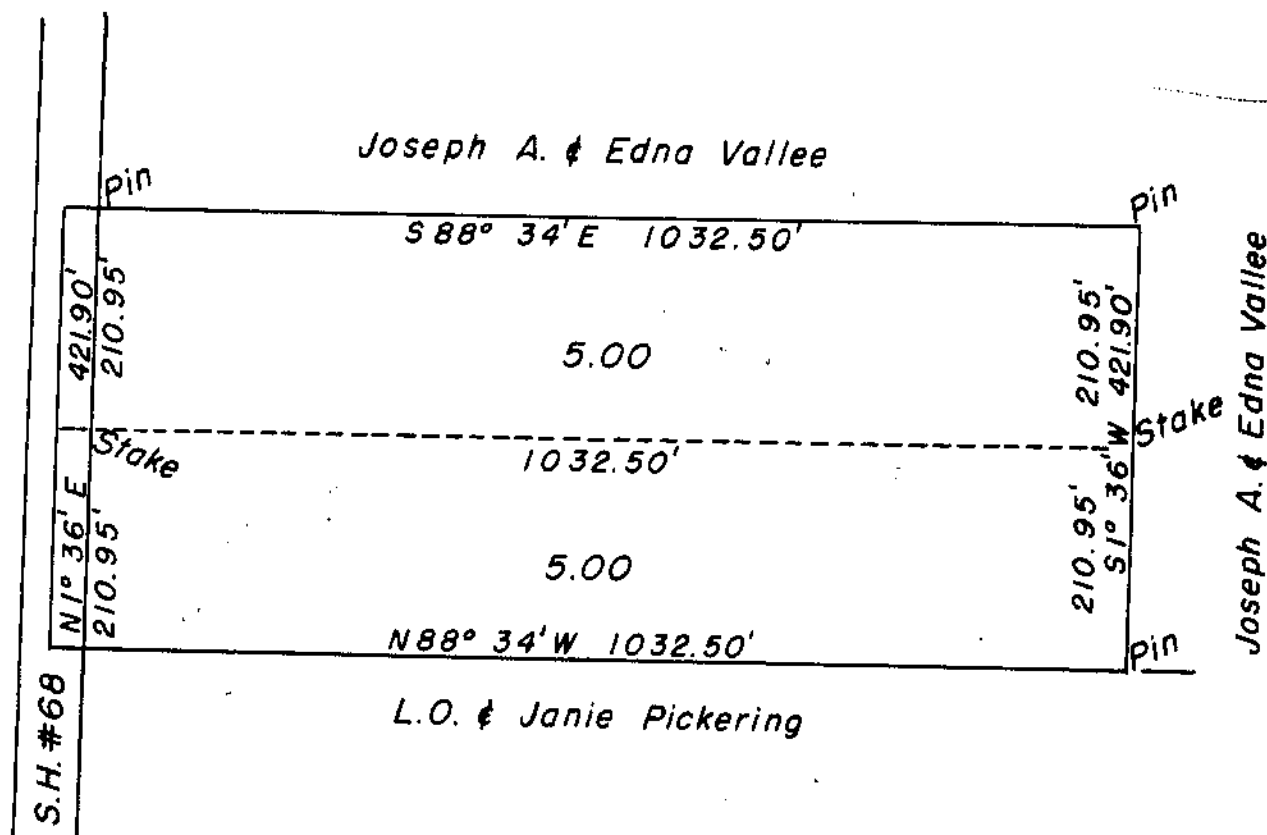

BERT J. NICELY
 MILITARY SURVEY #1172
 JEFFERSON TOWNSHIP
 CLINTON COUNTY, OHIO
 1" = 200'

I hereby certify the above to be a correct plat of a survey made by me on April 12, 1954.

Maynard Bortas
 Registered Surveyor #3966