

ROY & MARY WHITTINGTON
 Survey No. 727, Richland Twp.,
 Clinton County, Ohio
 Jan. 7, 1949. Scale: 1 inch = 3 chs.
 Howard Collett, Registered Surveyor
 No. 2182.

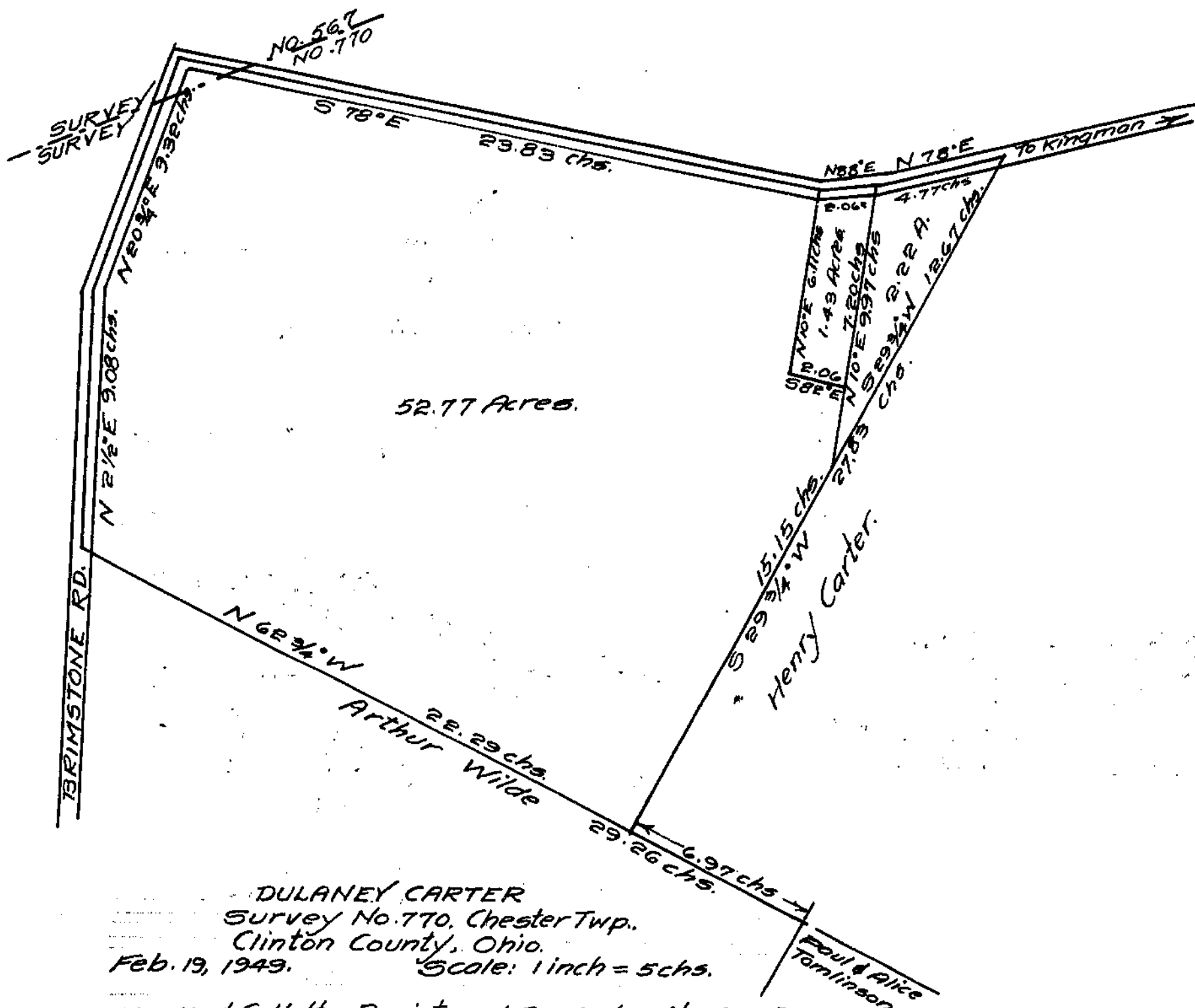

DULANEY CARTER
 Survey No. 770, Chester Twp.,
 Clinton County, Ohio.
 Feb. 19, 1949. Scale: 1 inch = 5 chs.
 Howard Collett, Registered Surveyor No. 2182