

ORA WALDREN
 Extension to Wilmington
 Clinton Co., Ohio.
 Survey No. 2690.

Oct. 29, 1948 Scale: 1 in. = 100 ft.
 Howard Collett Reg. Surveyor No. 2182.

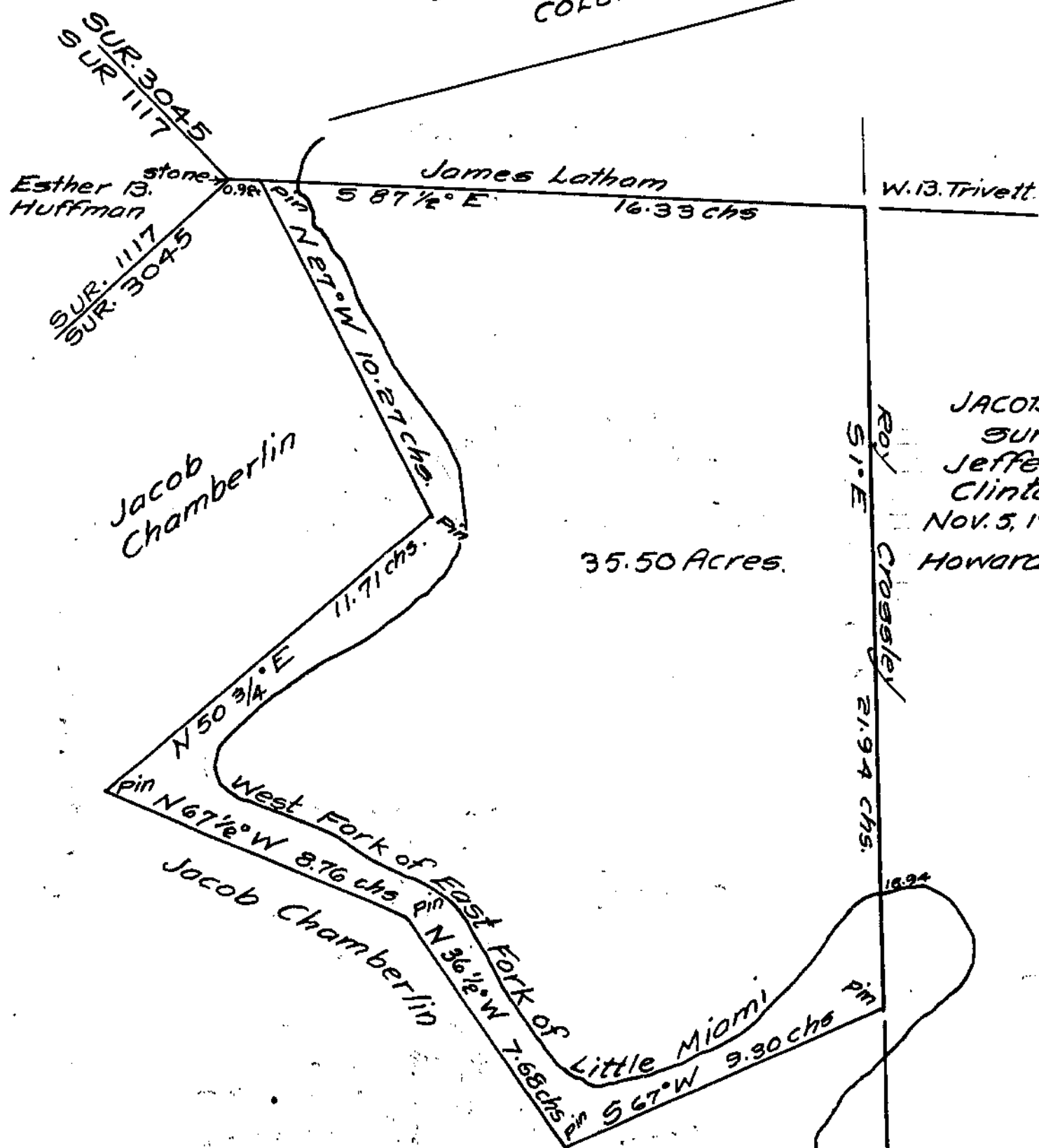

JACOB CHAMBERLIN
 Survey No. 3045
 Jefferson Township
 Clinton County, Ohio
 Nov. 5, 1948 Scale: 1 inch = 4 chs.
 Howard Collett, Registered
 Surveyor No. 2182.

SUR. 3045
 SUR. 1117
 Esther B. Huffman