

GEORGE M. DENNY  
 Surveys No. 4297 and 1994  
 Chester Township and  
 Survey No. 1994 Adams Twp.  
 Clinton County,  
 Ohio.

Scale: 1" = 40 po.

Howard Collett, Reg. Surveyor No. 2182.

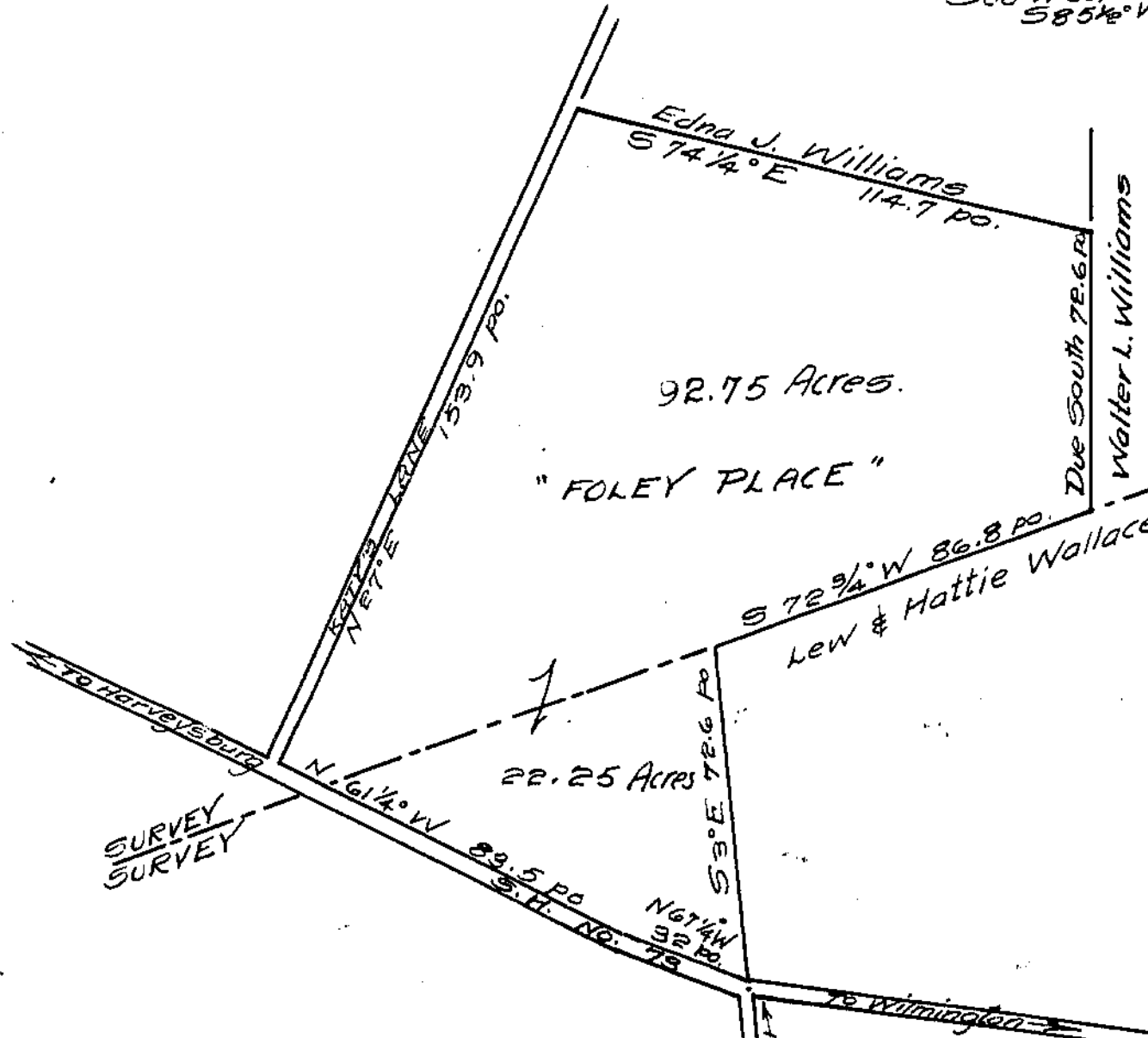
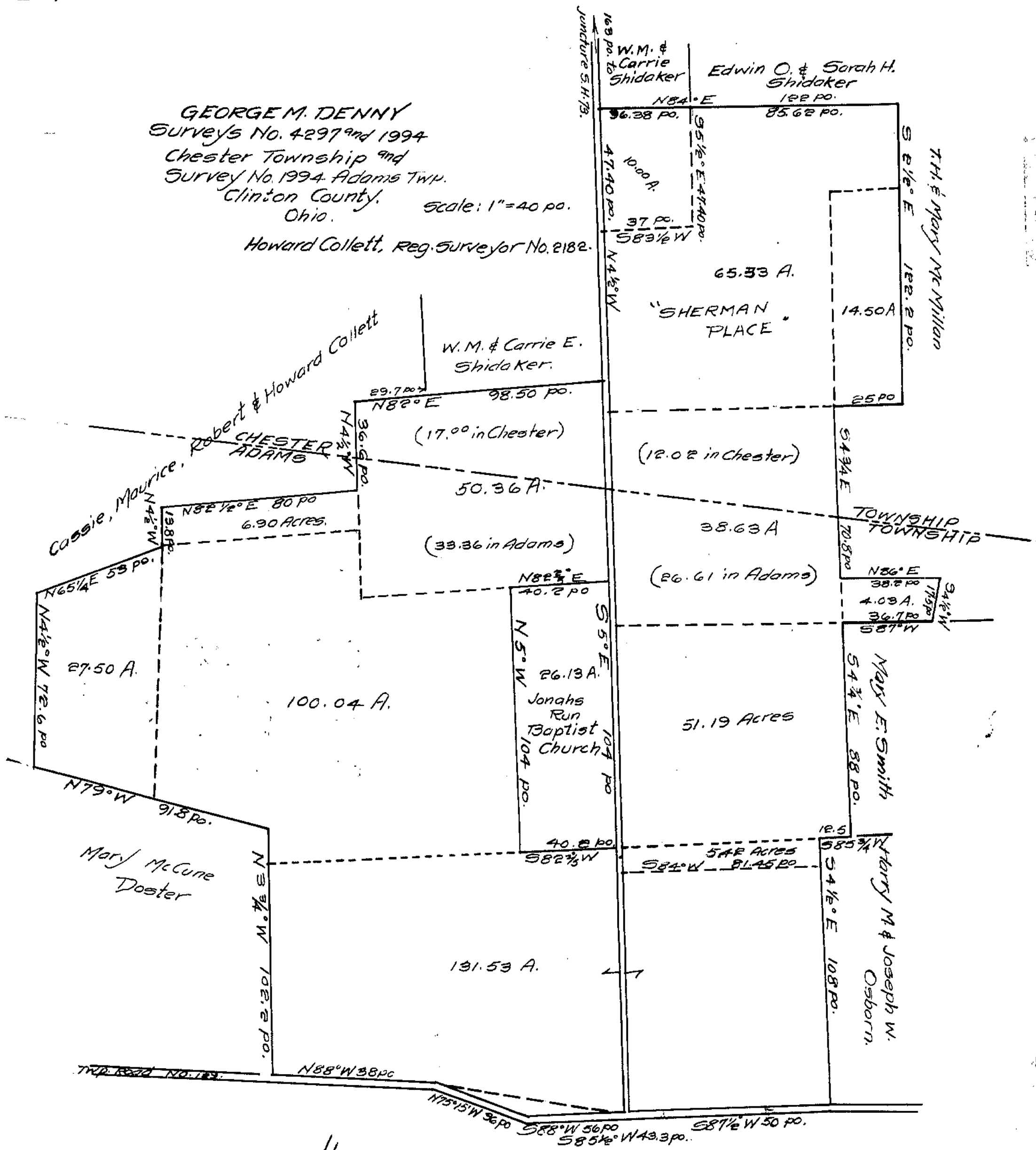

FOLEY PLACE	4297	92.75
Survey	1994	22.25
SHERMAN PLACE	Survey No. 1994	89.83
HOME PLACE	1994	428.63
TOTAL ACRES		633.46