

GEORGE M. DENNY
 Surveys No. 4297 and 1994
 Chester Township and
 Survey No. 1994 Adams Twp.
 Clinton County, Ohio. Scale: 1" = 40 po.
 Howard Collett, Reg. Surveyor No. 2182.

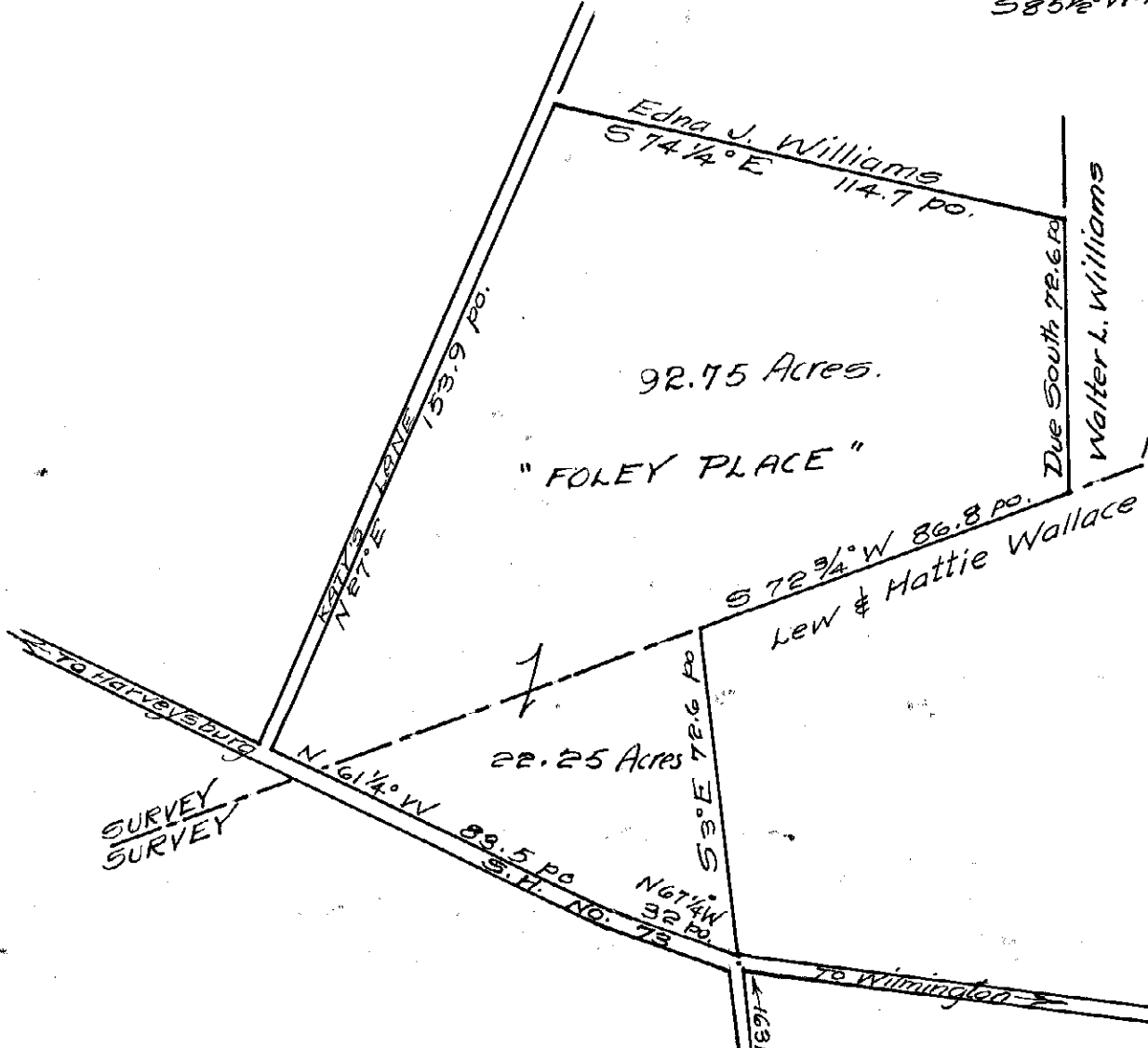
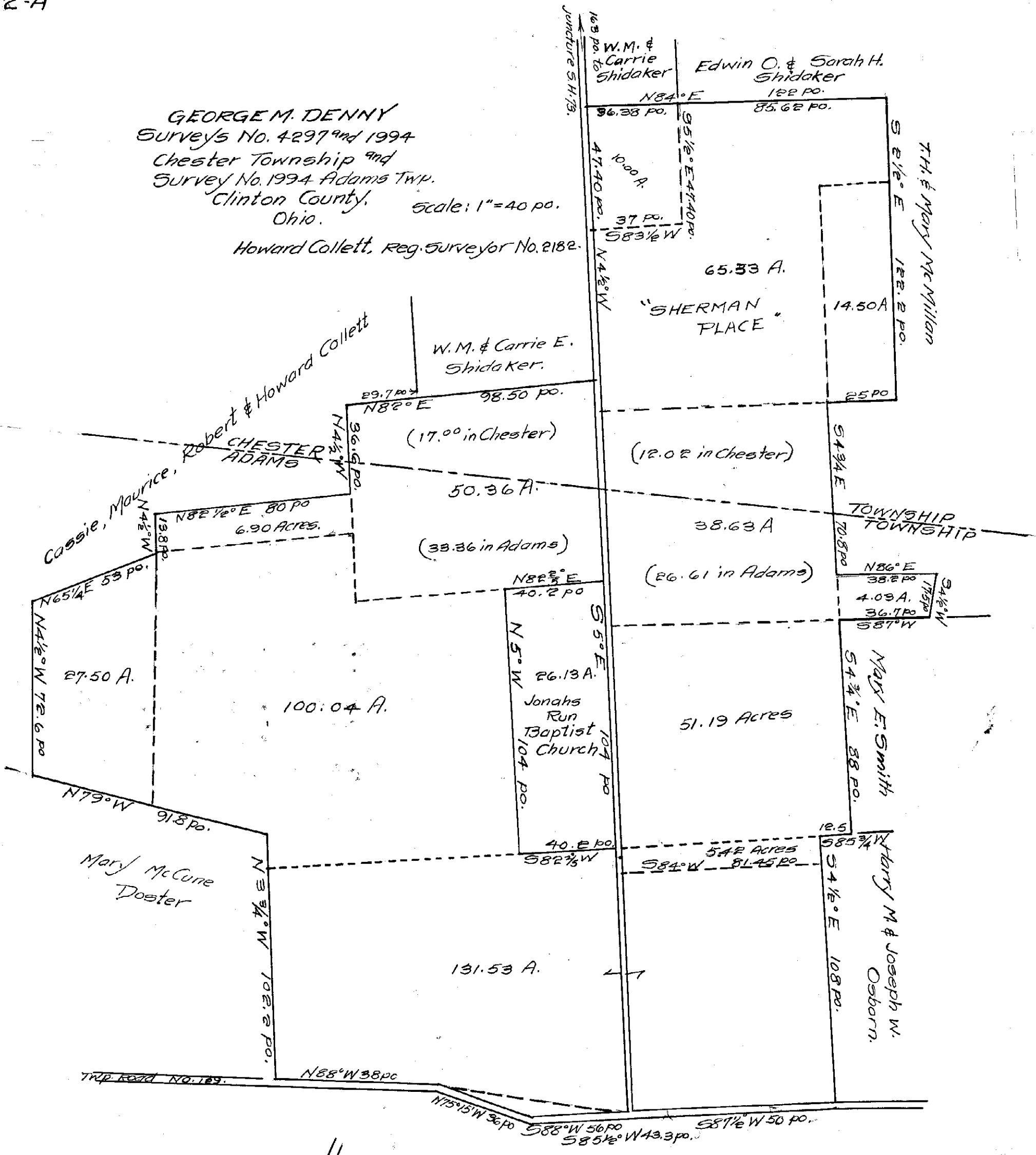

FOLEY PLACE Survey 4297	92.75
" Survey 1994	22.25
SHERMAN PLACE Survey No. 1994	89.83
HOME PLACE 1994	428.63
TOTAL ACRES	633.46