

ORA WALDREN
 Extension to Wilmington
 Survey No. 2696
 Clinton County, Ohio
 Oct. 29, 1948. Scale: 1 in = 40 ft.
 Howard Collett,
 Registered Surveyor No. 2182.

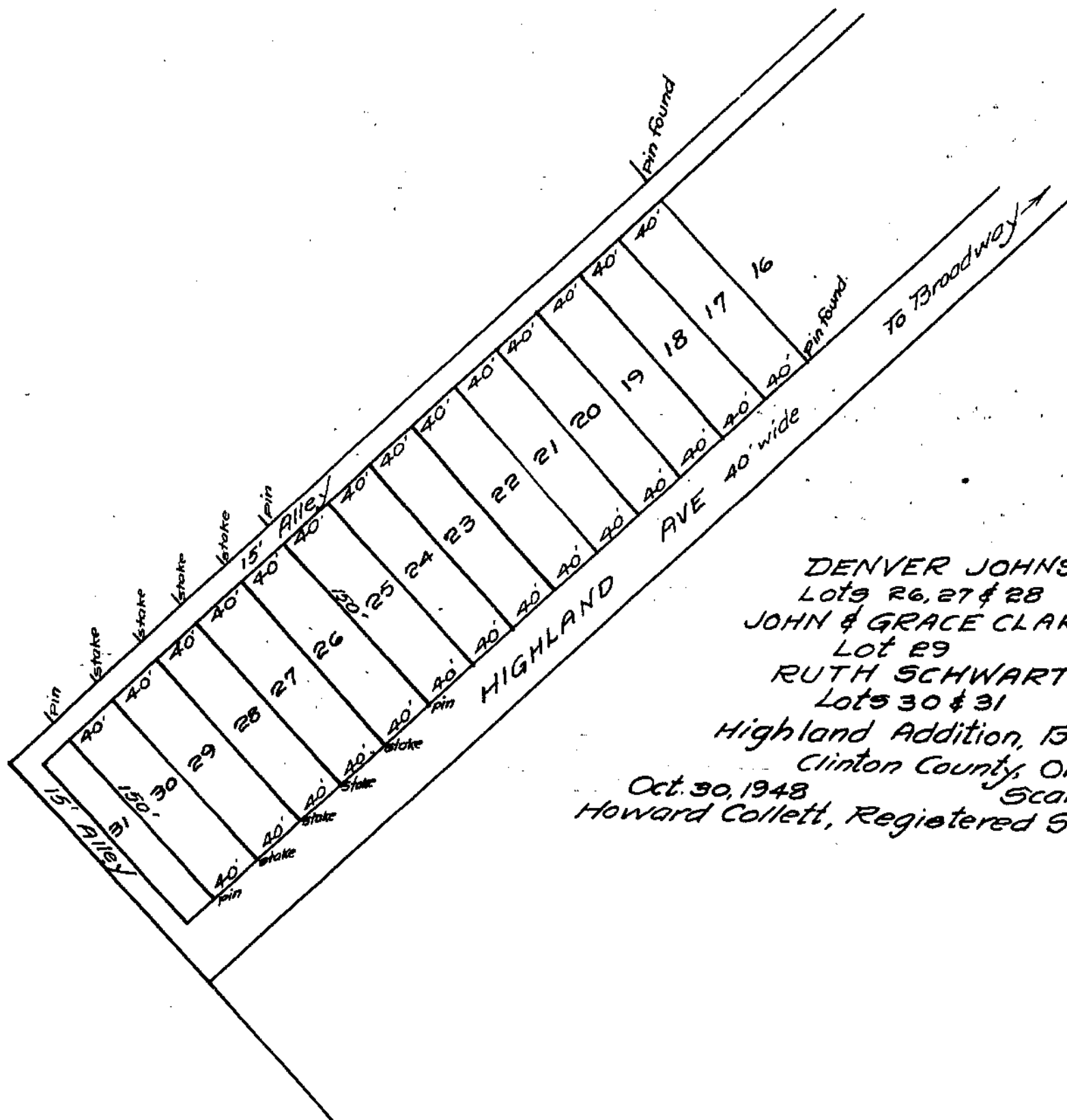
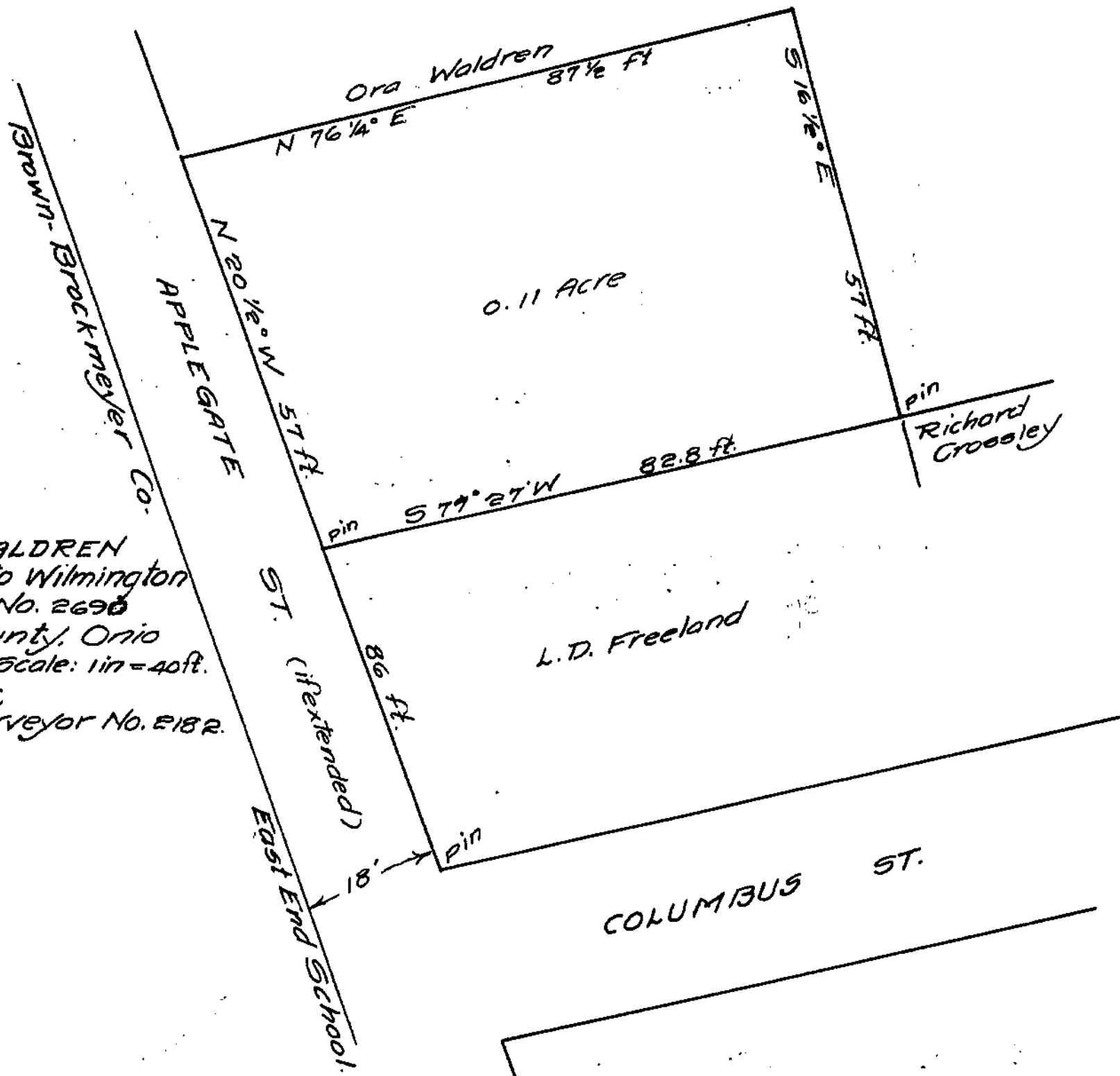

DENVER JOHNSON
 Lots 26, 27 & 28
 JOHN & GRACE CLARK
 Lot 29
 RUTH SCHWARTZ
 Lots 30 & 31
 Highland Addition, Blanchester,
 Clinton County, Ohio.
 Oct. 30, 1948
 Scale: 1 inch = 100 ft.
 Howard Collett, Registered Surveyor 2182.