

Cross cut in stone wall

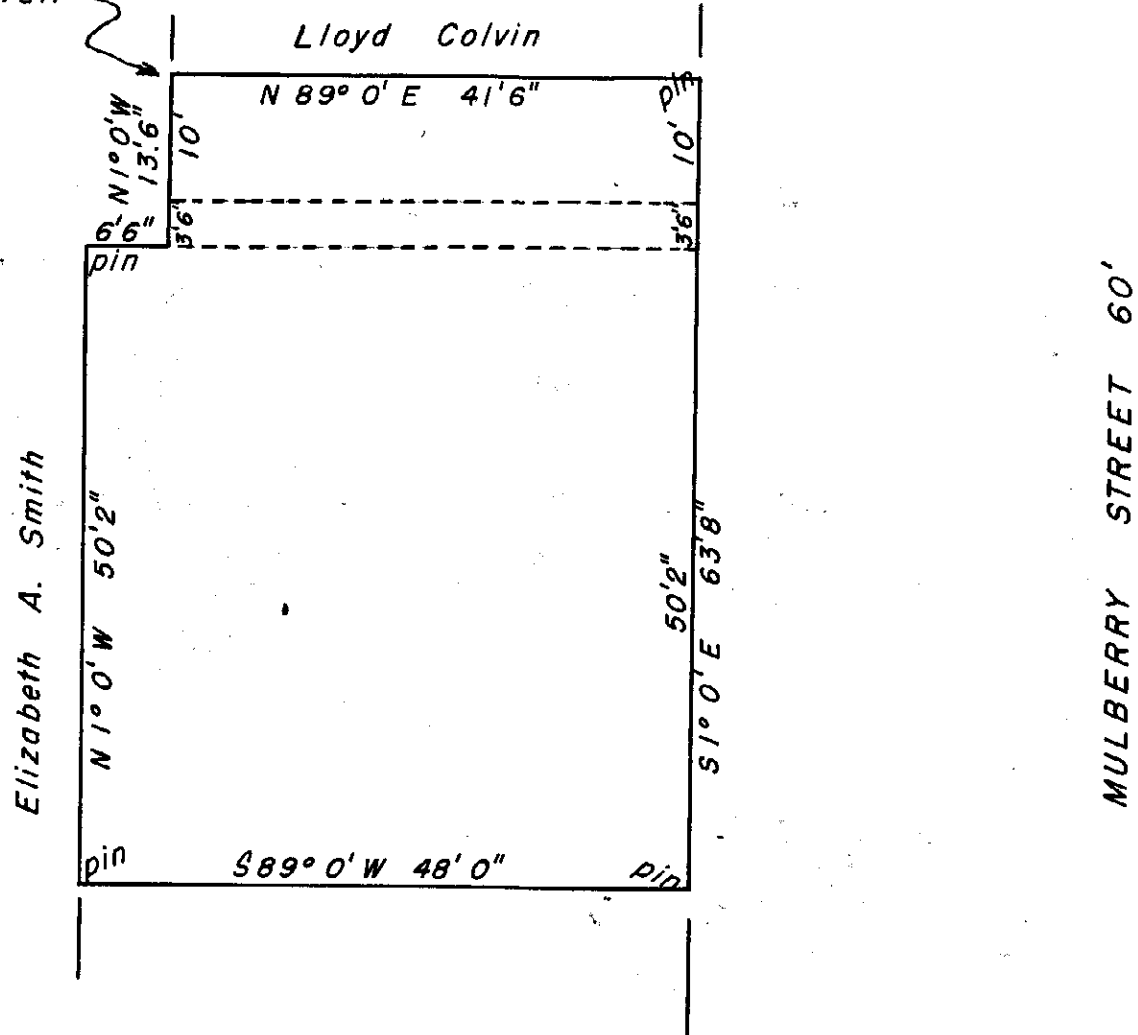

APPROVED FOR ACCURACY
 Clinton County Engineer
 Per *Margaret Waters* .068
 SEP 27 1953

ETHEL STARR
 MILITARY SURVEY #1057
 EXTENSION
 CITY OF WILMINGTON
 CLINTON COUNTY, OHIO
 SCALE: 1 INCH = 15'

I hereby certify the above to be a correct plat of a survey made by me on June 2, 1953.

Maynard Boston
 Registered Surveyor #3966

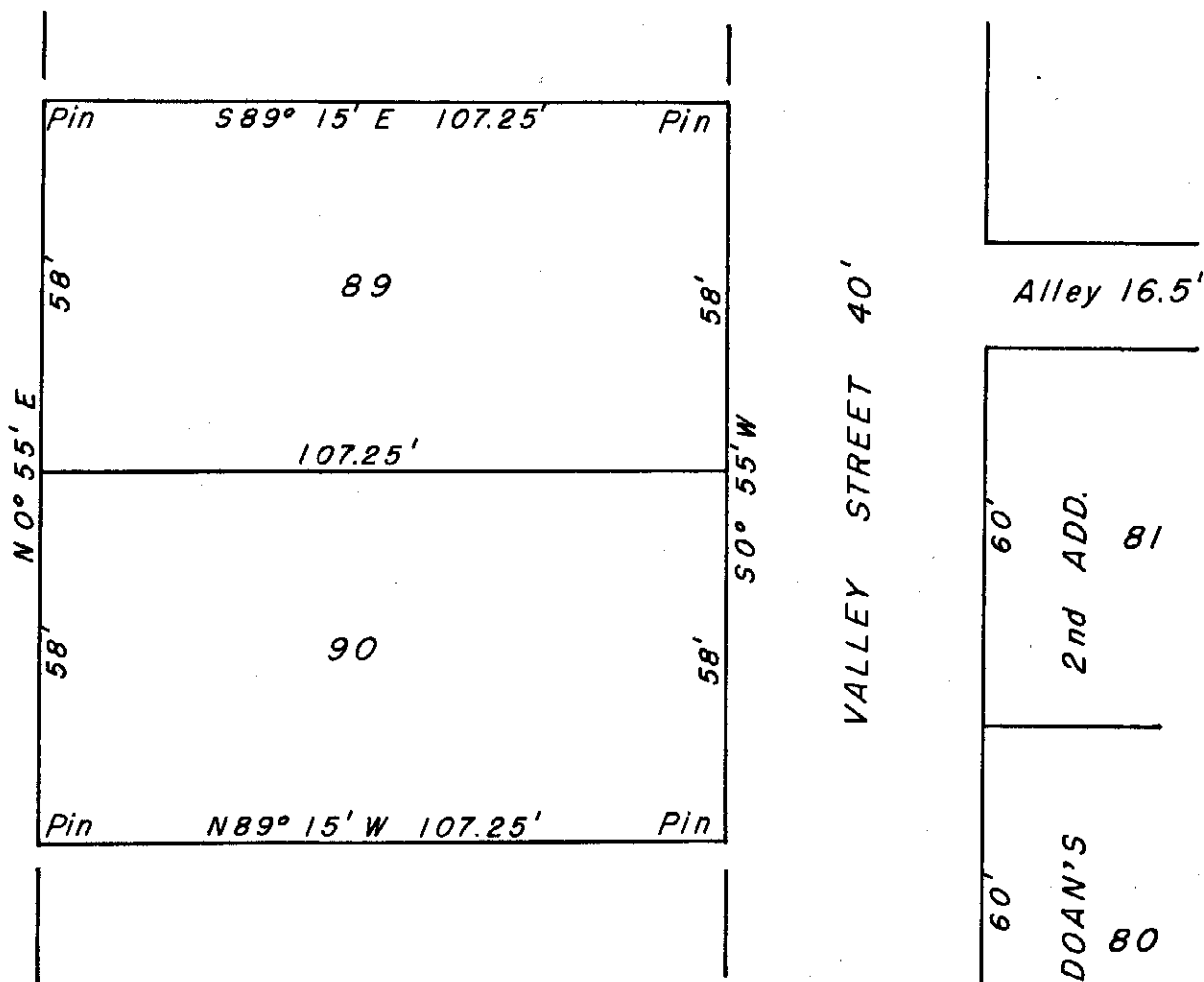

BEN MULLEN
 LOTS #89 & 90
 SCHOFIELD'S SUB DIVISION
 LOT #75, R.E. DOAN'S SECOND ADD.
 CITY OF WILMINGTON
 CLINTON COUNTY, OHIO
 1 INCH = 30'
 M.S. 1057

I hereby certify the above to be a correct plat of a survey made by me on June 8, 1953.

Maynard Boston
 Registered Surveyor #3966