

EVERETT CARR TO
WEST CHAPEL CEMETERY.
Survey No. 4234, Clark Twp.,
Clinton County, Ohio
Oct. 7, 1948 Scale: 1 in = 50 ft.
Howard Collett, Reg. Surv. No. 2182.

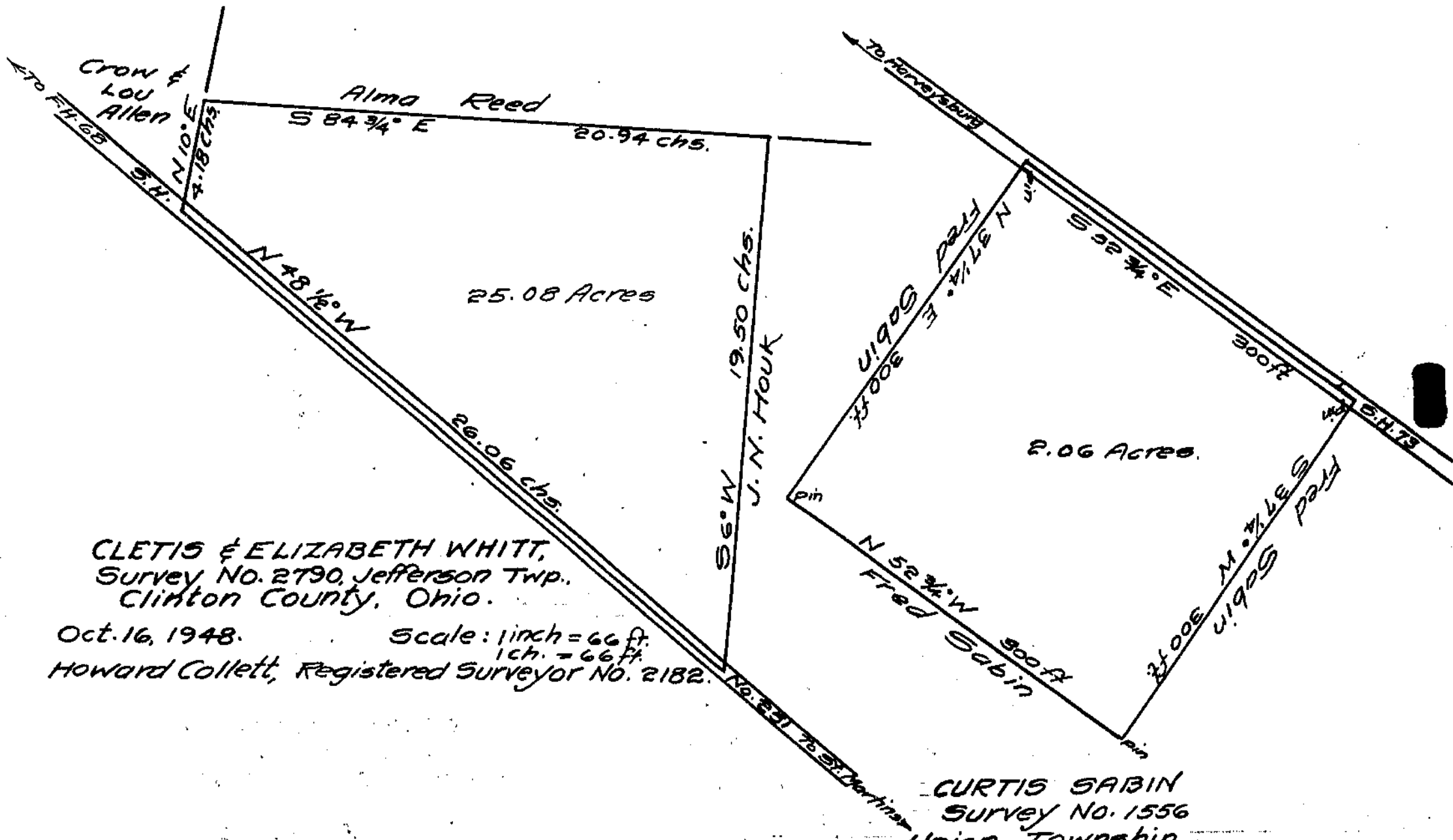

CLETIS & ELIZABETH WHITT,
Survey No. 2790, Jefferson Twp.,
Clinton County, Ohio.
Oct. 16, 1948. Scale: 1 inch = 66 ft.
1 ch. = 66 ft.
Howard Collett, Registered Surveyor No. 2182.

CURTIS SABIN
Survey No. 1556
Union Township
Clinton County, Ohio.
Oct. 20, 1948 Scale: 1 inch = 100 ft.
Howard Collett, Registered Surveyor No. 2182.