

RICHARD B. & COSBY L. GROWER  
 LOTS #26 #27 #28  
 HIGHLAND ADDITION  
 VILLAGE OF BLANCHESTER  
 CLINTON COUNTY, OHIO  
 1 INCH = 40 FEET

I hereby certify the above to be a correct plat of a survey made by me on March 11, 1953.

*Maynard Boston*

Registered Surveyor #3966

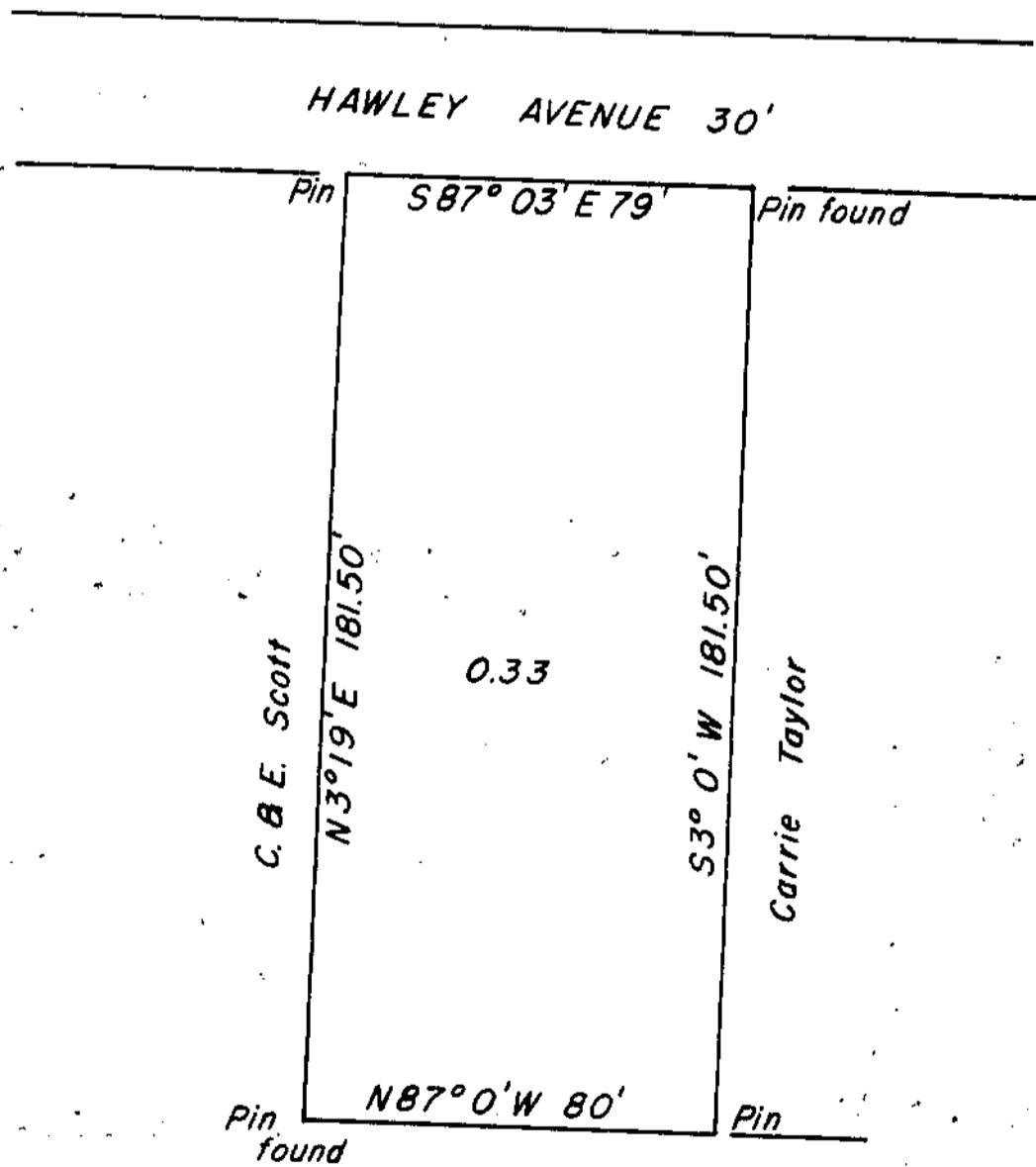

ANDREW BULLARD  
 MILITARY SURVEY #1057  
 EXTENSION TO WILMINGTON  
 CLINTON COUNTY, OHIO  
 1 INCH = 30 FEET

I hereby certify the above to be a correct plat of a survey made by me on March 12, 1953.

*Maynard Boston*

Registered Surveyor #3966