

ETHEL POWERS  
 Survey No. 1458  
 Washington Twp.,  
 Clinton County, Ohio  
 Sept. 23, 1948 Scale: 1 inch = 60 ft.  
 Howard Collett, Reg. Surveyor No. 2182.

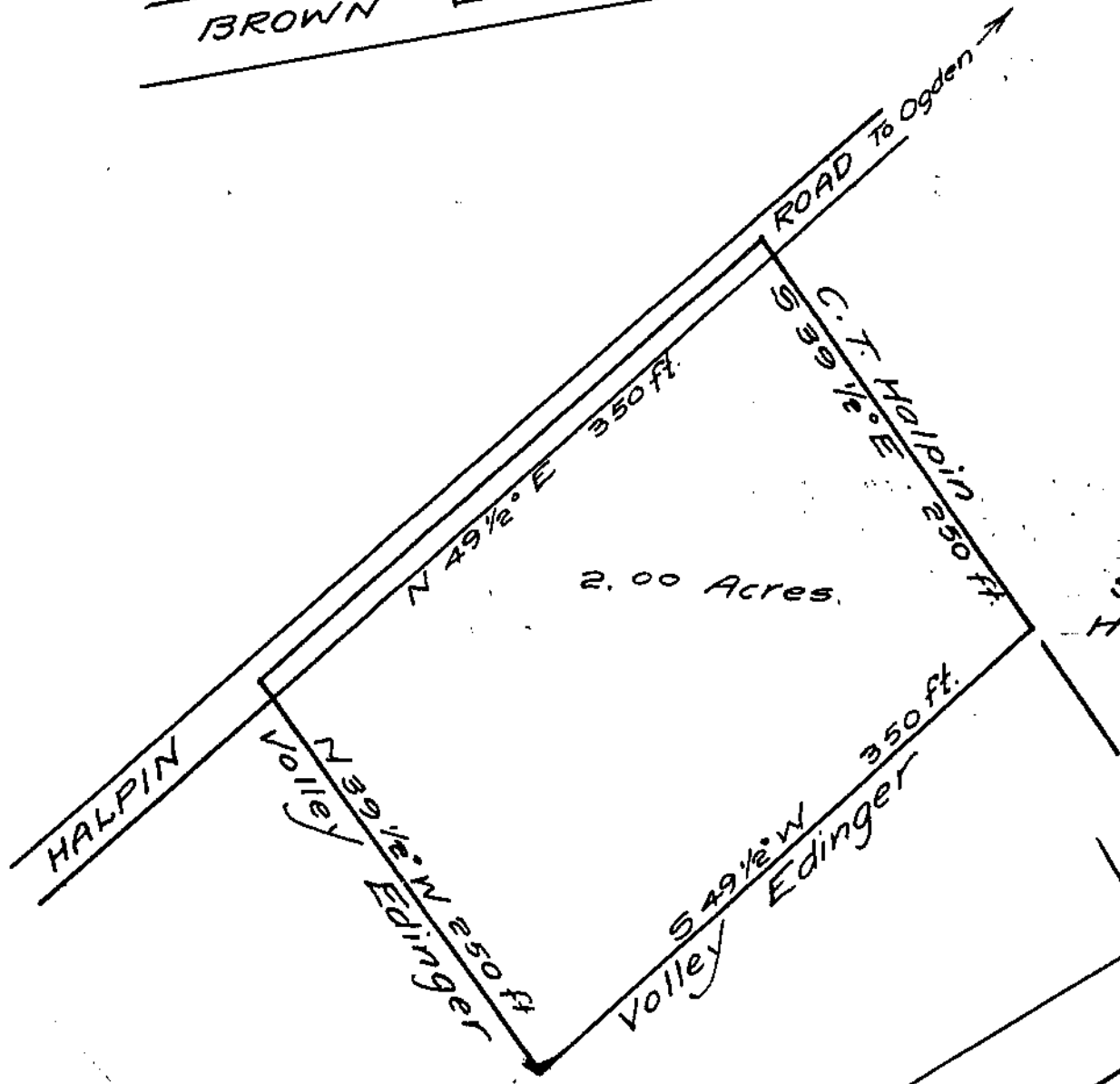

VOLLEY EDINGER  
 Survey No. 2189,  
 Adams Township  
 Clinton County, Ohio  
 Sept. 30, 1948. Scale: 1 in. = 100 ft.  
 Howard Collett, Reg. Surveyor No. 2182.

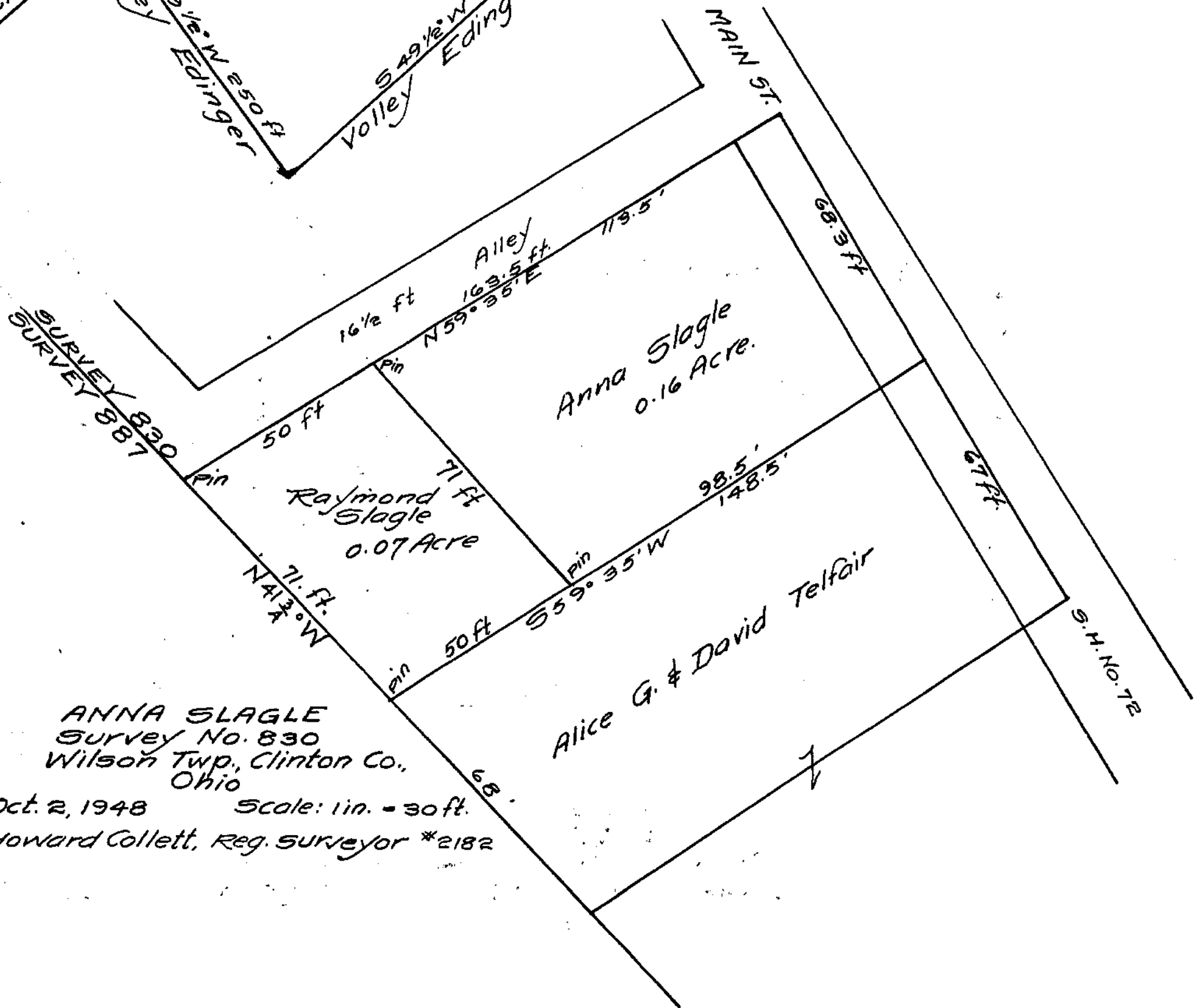

ANNA SLAGLE  
 Survey No. 830  
 Wilson Twp., Clinton Co.,  
 Ohio  
 Oct. 2, 1948 Scale: 1 in. = 30 ft.  
 Howard Collett, Reg. Surveyor \*2182