

I hereby certify the above to be a correct plat of a survey made by me on August 8, 1952.

*Maynard Barton*  
Registered Surveyor # 3966

HARRY CLARK & ELMA WOOD  
MILITARY SURVEY NO. 2686  
VERNON TOWNSHIP  
CLINTON COUNTY, OHIO  
1" INCH = 80 FEET

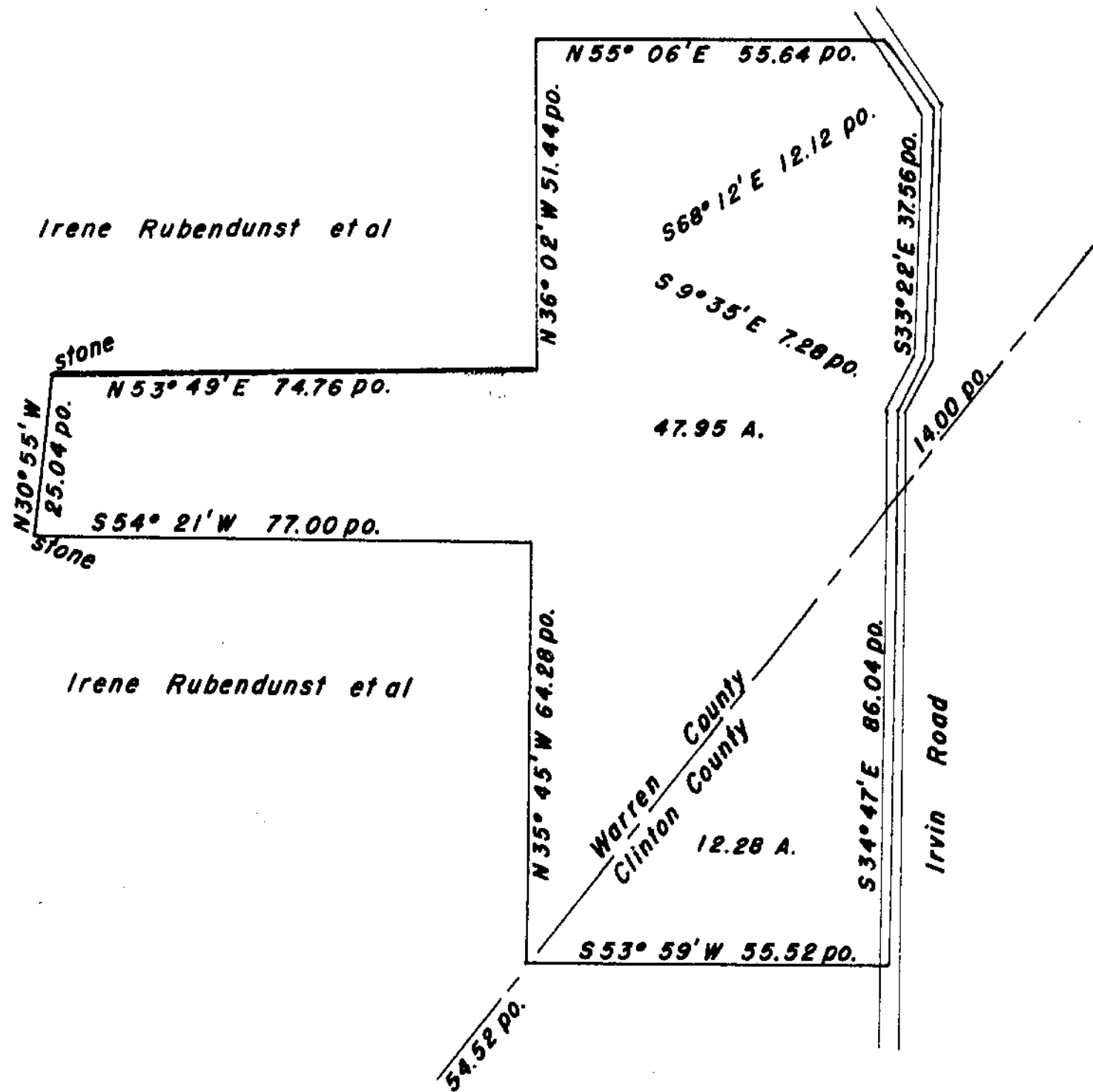

I hereby certify the above to be a correct plat of a survey made by me November 22 & December 5, 1952.

*Maynard Barton*  
Registered Survey # 3966

IRENE, ALFRED M. & ROBERT F. RUBENDUNST  
MILITARY SURVEY # 2564  
HARLAN TOWNSHIP, WARREN COUNTY, OHIO  
MARION TOWNSHIP, CLINTON COUNTY, OHIO  
1 INCH = 6 CHAINS  
1 CHAIN = 4 POLES