

JOHN P. CUMMINS
 Extension to Wilmington
 Clinton County, Ohio
 Sept. 9, 1948 Scale: 1 inch = 50 ft.
 Howard Collett, Registered Surveyor No. 2182
 M.S. 1057

SUGARTREE ST.

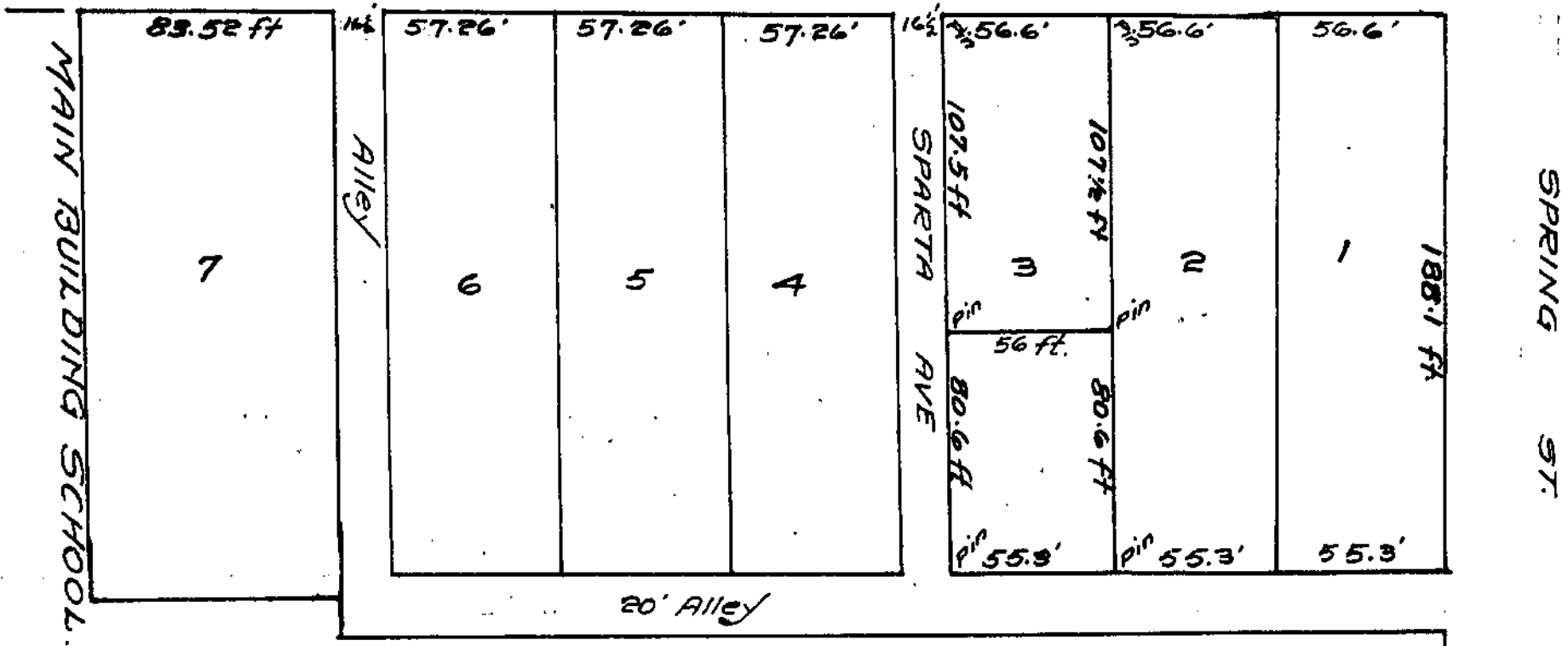

HIBBEN'S ADDITION
 Wilmington, Ohio
 Sept. 17, 1948 Scale: 1 inch = 50 ft.
 Howard Collett, Registered Surveyor No. 2182
 M.S. 1057