

I hereby certify the above to be a correct plat of a survey made by me on June 13, 1952.

Maynard Boston
Registered Surveyor #3966

KATHRYN THOMPSON

PART Lots #12 & 11

MORRIS ADDITION

CITY OF WILMINGTON

CLINTON COUNTY, OHIO

1" = 20'

M.S. 1057

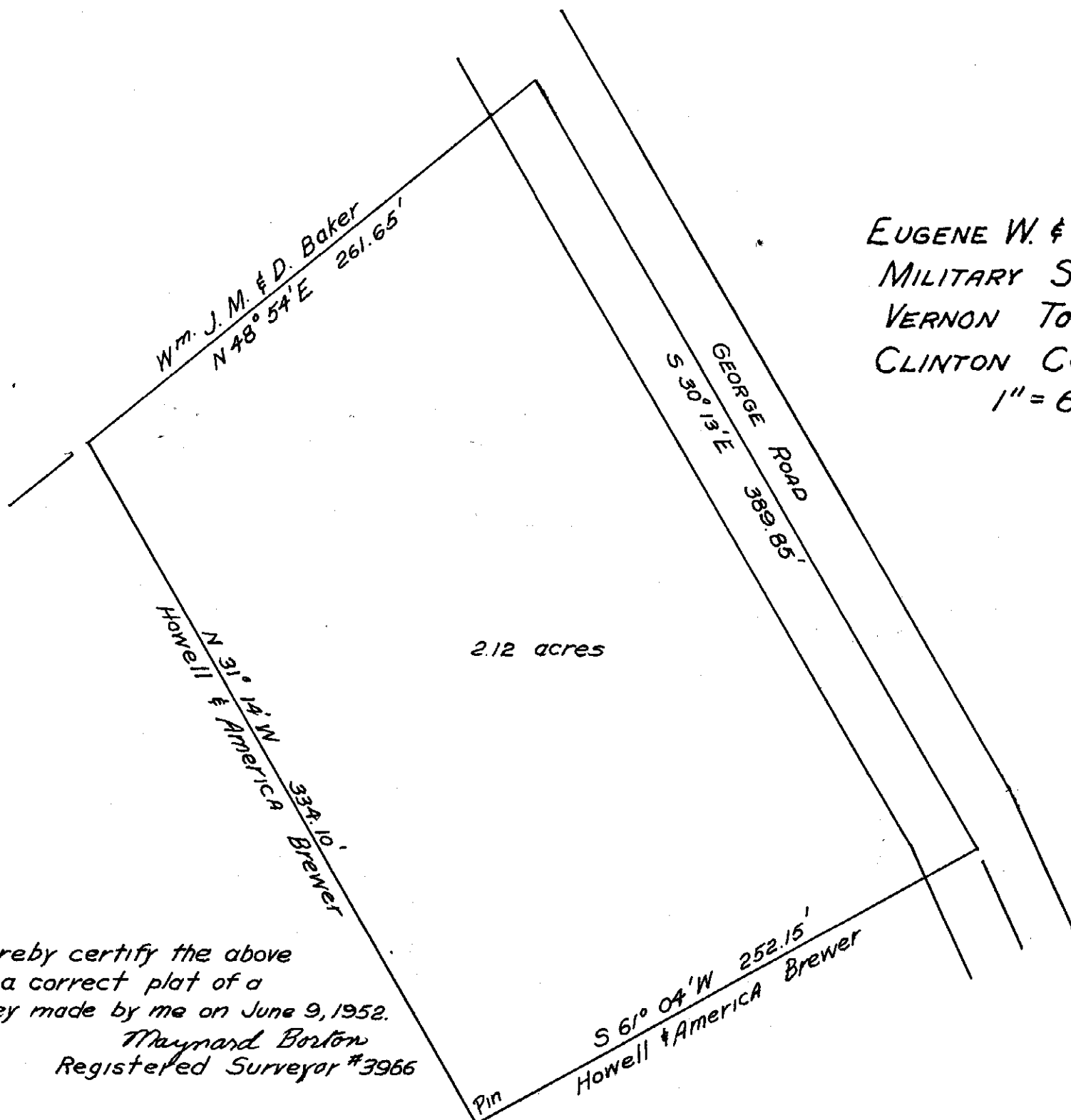

EUGENE W. & IONA HOBBS

MILITARY SURVEY # 2245

VERNON TOWNSHIP

CLINTON COUNTY, OHIO

1" = 60'

I hereby certify the above to be a correct plat of a survey made by me on June 9, 1952.

Maynard Boston
Registered Surveyor #3966