

C.A. & DOROTHY GASAWAY
 Survey No. 770, Chester Twp.,
 Clinton County, Ohio
 August 26, 1948. Scale 1" = 100 ft.
 Howard Collett Reg. Surveyor No. 2182.

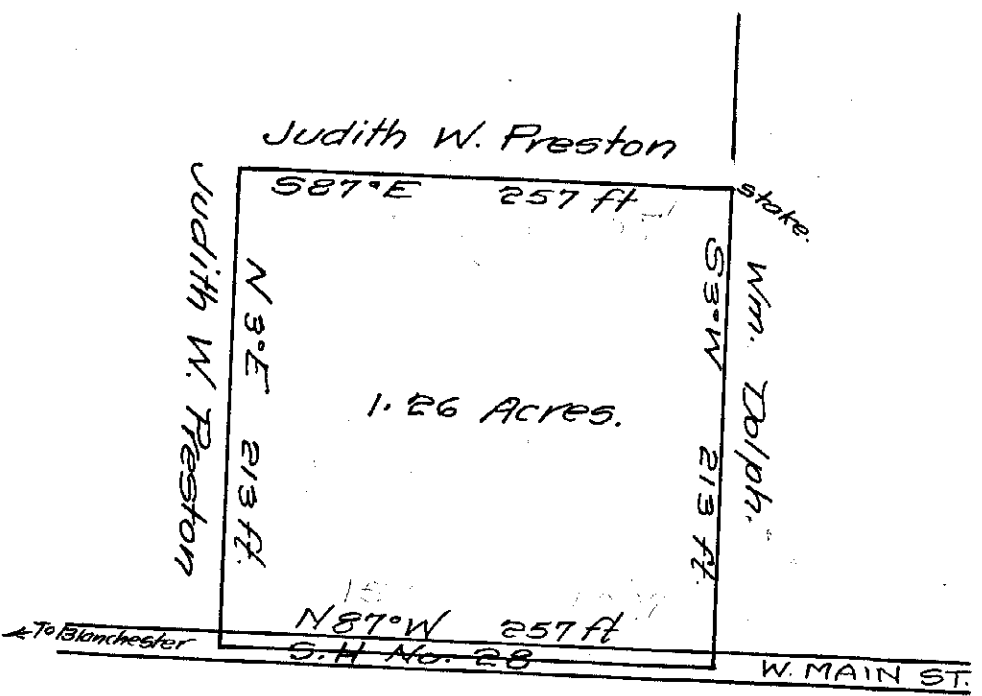

JUDITH W. SPENCE
 Extension to Martinsville
 Clark Township, Clinton Co., Ohio
 August 30, 1948 Scale: 1 inch = 100 ft.
 Howard Collett, Reg. Surveyor No. 2182.

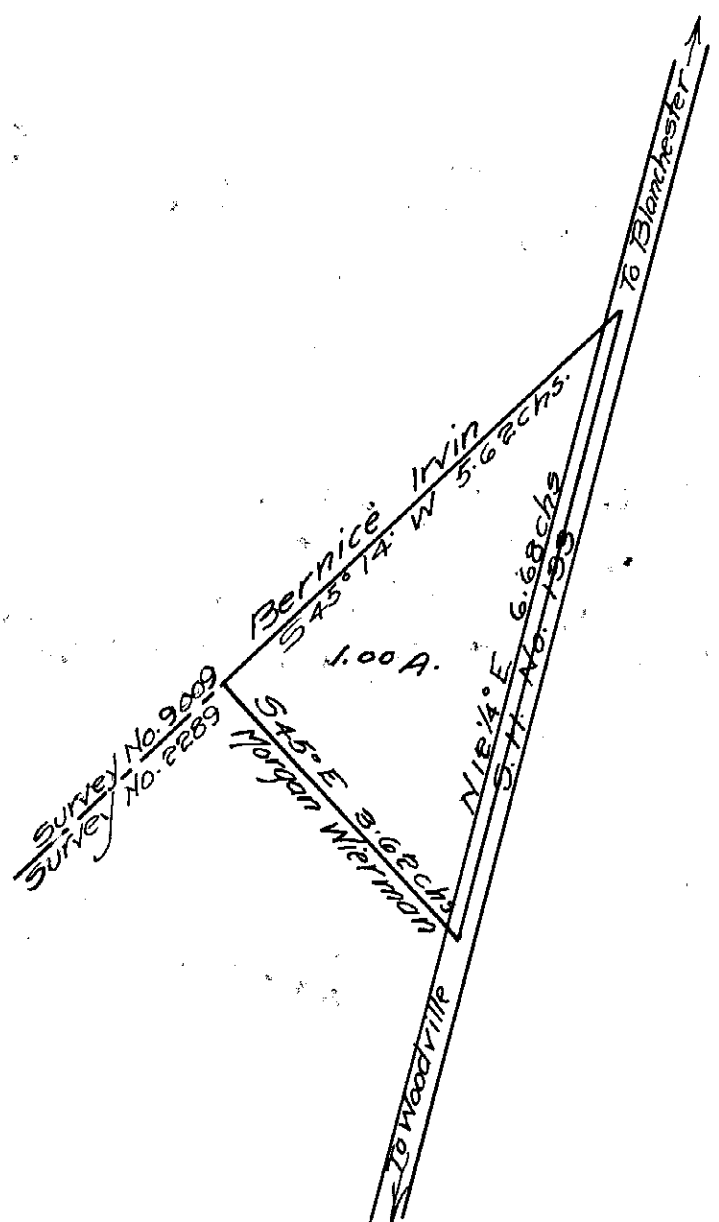

MORGAN WIERMAN
 Survey No. 2289
 Marion Township, Clinton Co.
 Ohio
 August 20, 1948. Scale: 1 in. = 2 ch.
 Howard Collett, Registered Surveyor *2182.

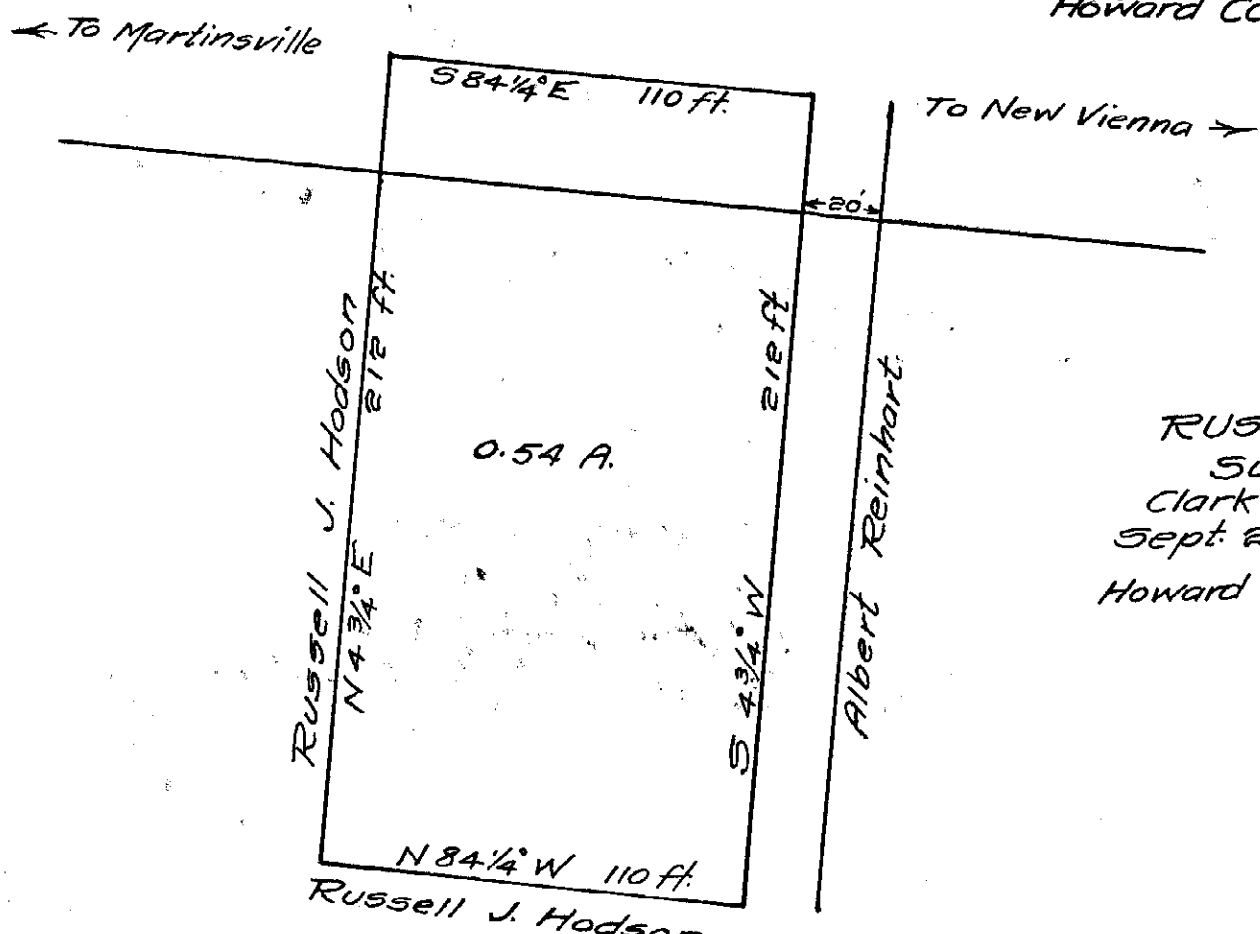

RUSSELL J. HODSON
 Survey No. 2391
 Clark Twp., Clinton Co., Ohio
 Sept. 2, 1948 Scale: 1 inch = 50 ft.
 Howard Collett, Registered Surveyor No. 2182.