

H.W. HODSON

MILITARY SURVEY 1057
EXTENSION
CITY OF WILMINGTON
CLINTON COUNTY, OHIO

APPROVED FOR
ENGINEERING ACCURACY
Clinton County Engineer

Per May 16, 1952
OCT 30 1991

I hereby certify the above to be a correct plat of a survey made by me on May 16, 1952.

Maynard Barton
Registered Surveyor # 3966

Vine St. N 36° 45' E 33' wide

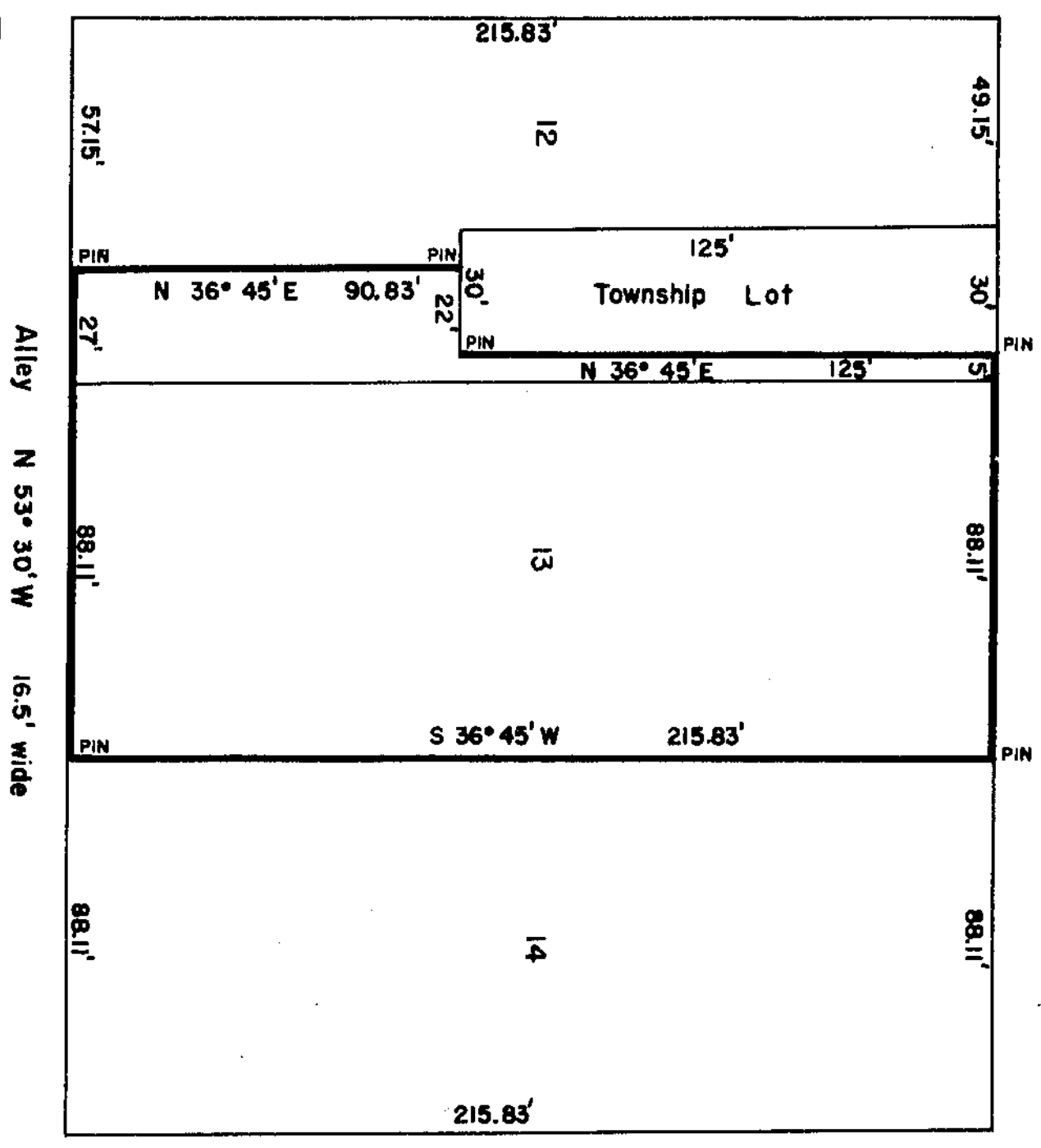

ROY H. MYERS

LOT 13 & PART LOT 12-12
VILLAGE OF NEW ANTIOCH
CLINTON COUNTY, OHIO
Scale: 1" = 40'

I hereby certify the above to be a correct plat of a survey made by me on March 27, 1952.

Maynard Barton
Registered Surveyor # 3966