

LIVESTOCK SALES CO.
 Extension to Wilmington,
 Clinton County, Ohio
 July & August 1948. Scale 1"=50'
 Howard Collett, Registered Surveyor 2182
 M.S. 1957

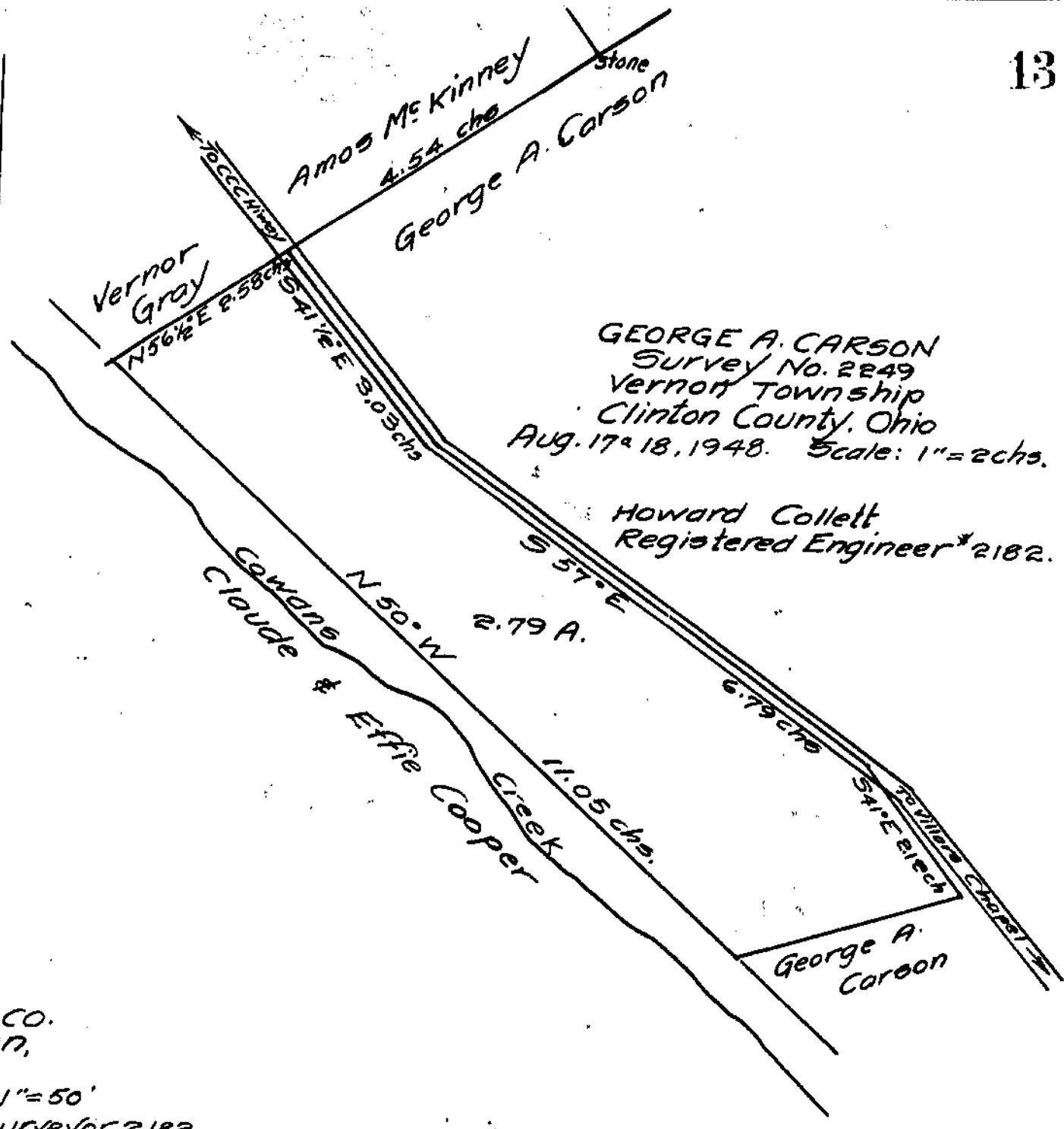

GEORGE A. CARSON
 Survey No. 2249
 Vernon Township
 Clinton County, Ohio
 Aug. 17 & 18, 1948. Scale: 1"=2 chs.
 Howard Collett
 Registered Engineer #2182.

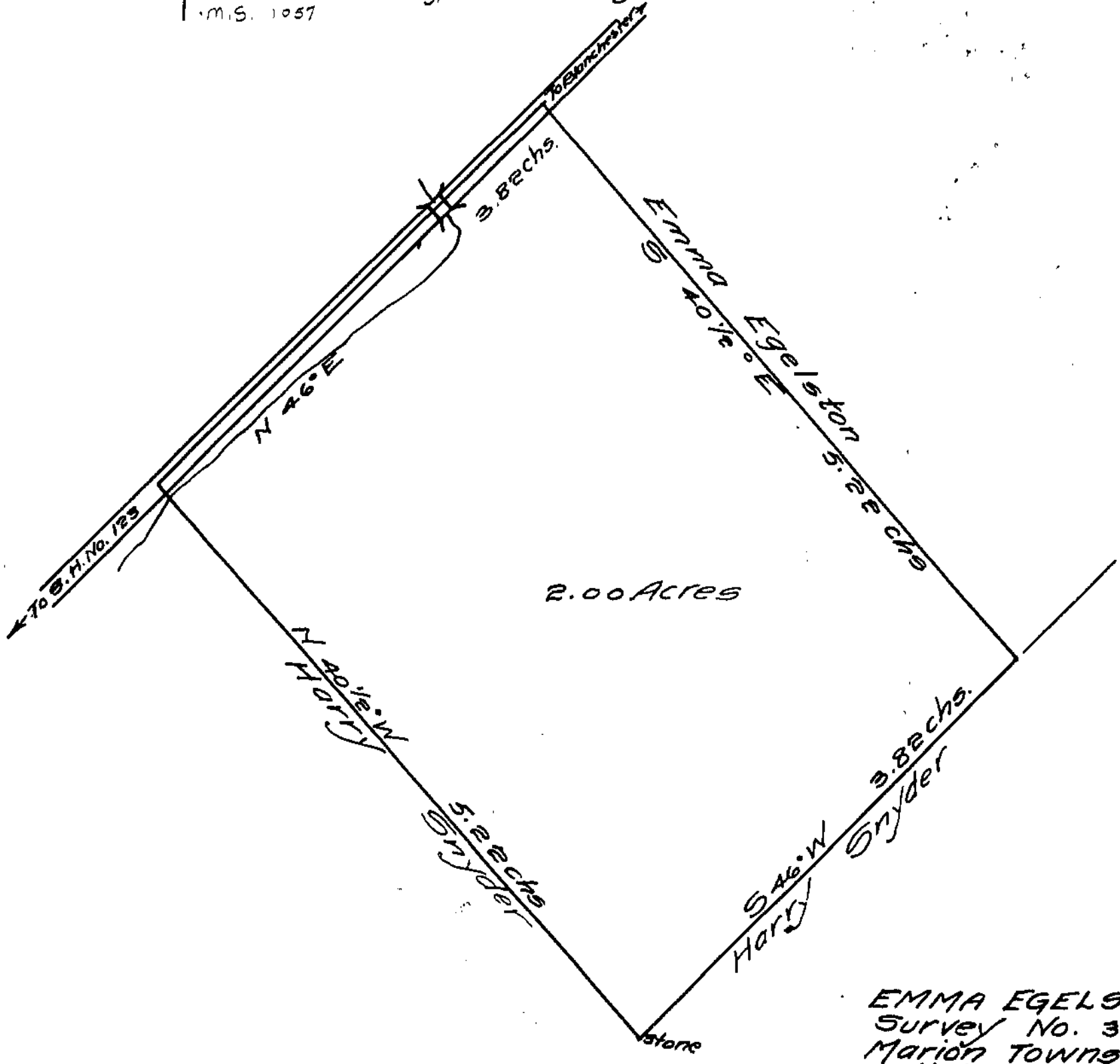

EMMA EGELSTON
 Survey No. 3342
 Marion Township
 Clinton County, Ohio
 August 20, 1948. Scale: 1 in = 1 ch
 Howard Collett, Registered Surveyor No. 2182.