

TRUESDELL STREET

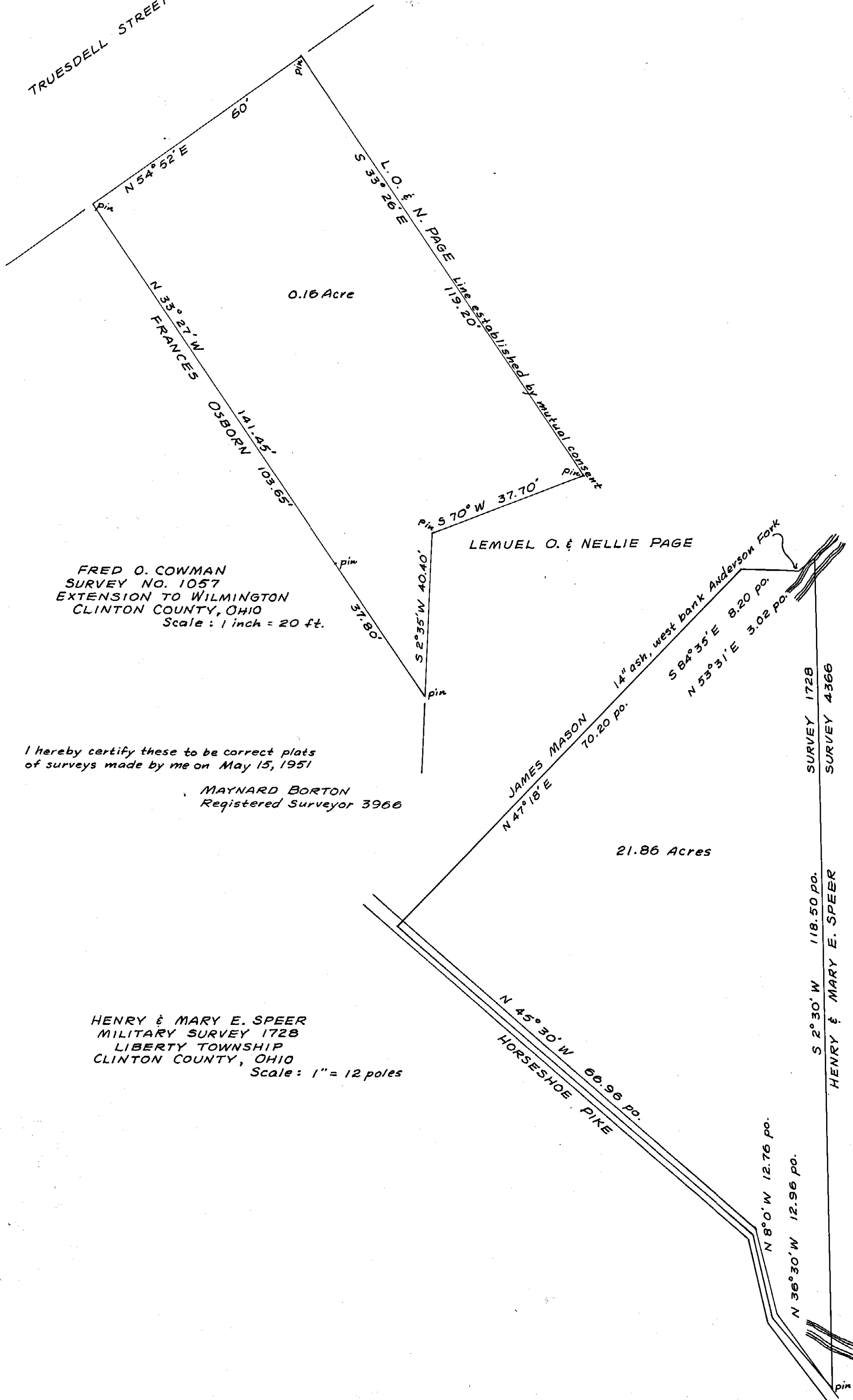

FRED O. COWMAN
 SURVEY NO. 1057
 EXTENSION TO WILMINGTON
 CLINTON COUNTY, OHIO
 Scale: 1 inch = 20 ft.

I hereby certify these to be correct plats
 of surveys made by me on May 15, 1951

MAYNARD BORTON
 Registered Surveyor 3966

HENRY & MARY E. SPEER
 MILITARY SURVEY 1728
 LIBERTY TOWNSHIP
 CLINTON COUNTY, OHIO
 Scale: 1" = 12 poles

21.86 Acres

SURVEY 1728
 SURVEY 4366