

Survey & Plat Map of Centerville (Leescreek)

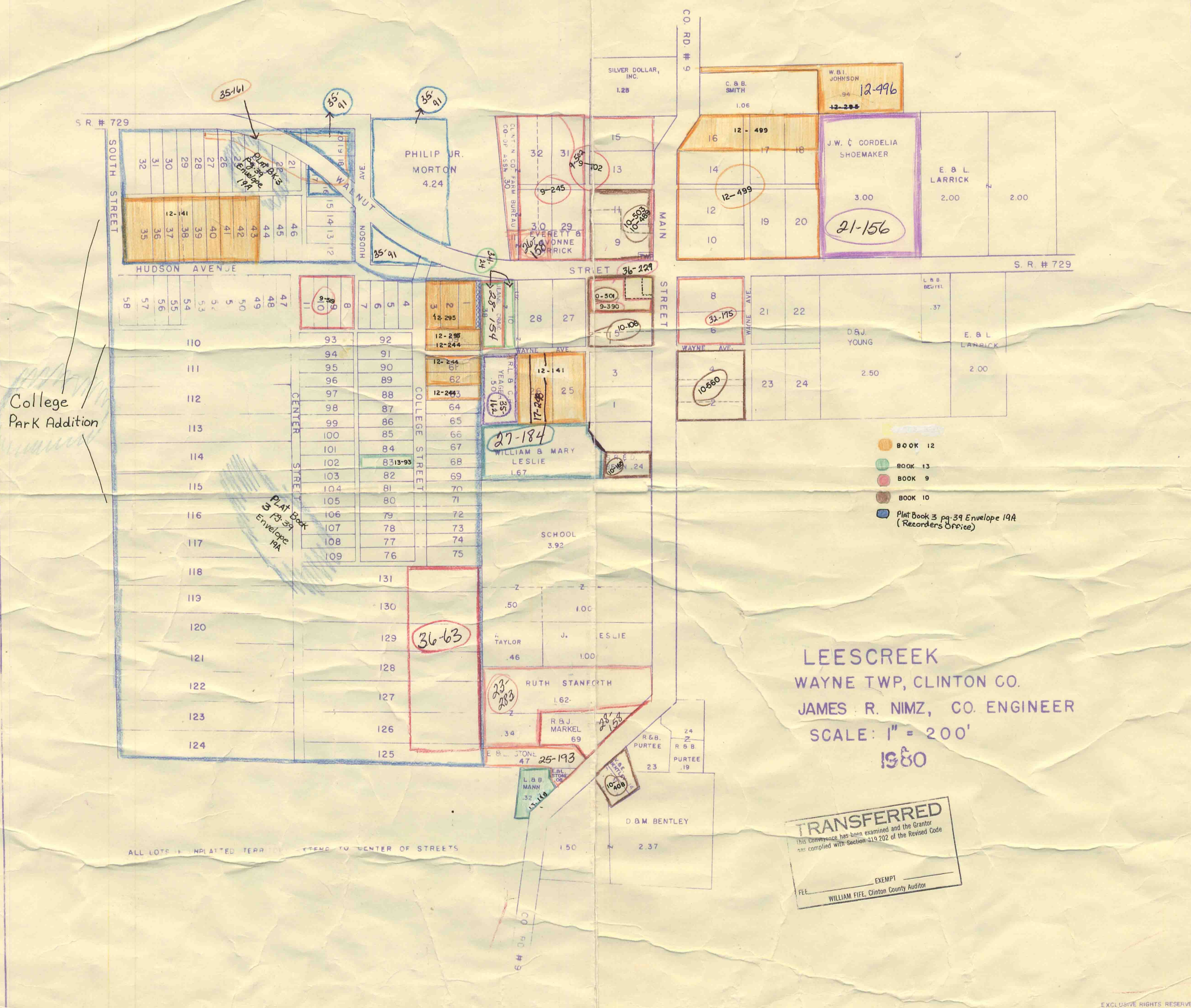

- BOOK 12
- BOOK 13
- BOOK 9
- BOOK 10
- Plat Book 3 pg. 39 Envelope 19A (Recorders Office)

LEESCREEK
 WAYNE TWP, CLINTON CO.
 JAMES R. NIMZ, CO. ENGINEER
 SCALE: 1" = 200'
 1980

TRANSFERRED
 This Conveyance has been examined and the Grantor has complied with Section 319.202 of the Revised Code

FEE _____ EXEMPT _____
 WILLIAM FIFE, Clinton County Auditor

ALL LOTS & UNPLATTED TERRITORIES TEND TO CENTER OF STREETS

Map Prepared By M.H. & M.W. 8-8-80