

EDWARD R. & FRANCES M. HAMAN  
 LOT NO. 2  
 SPAHR'S SUBDIVISION  
 CITY OF WILMINGTON  
 CLINTON COUNTY, OHIO  
 M.S. 2492

I hereby certify the above to be a correct plat of a survey made by me on July 31, 1964.  
 (signed) Maynard Borton  
 Registered Surveyor No. 3966

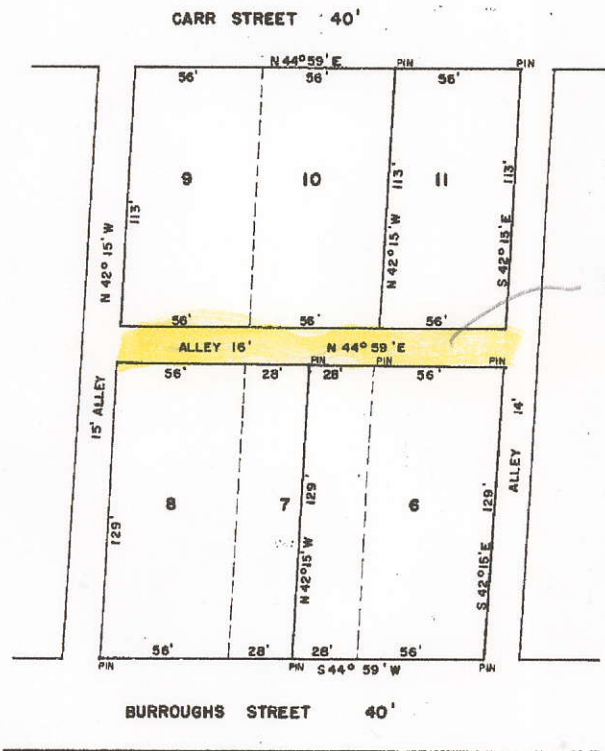

*Vacate  
 Ord #388*

GLENN F. & LOIS L. HUSSEY  
 LOTS NO. 11 & 6 & EAST HALF LOT NO. 7  
 BURROUGHS HEIR'S ADD.  
 VILLAGE OF BLANCHESTER  
 CLINTON COUNTY, OHIO  
 1"=50'

I hereby certify the above to be a correct plat of a survey made by me on July 29, 1964.  
 (signed) Maynard Borton  
 Registered Surveyor No. 3966