

NOTE: ADD 1000' TO ELEVATIONS NOTED FOR SEA LEVEL DATUM.

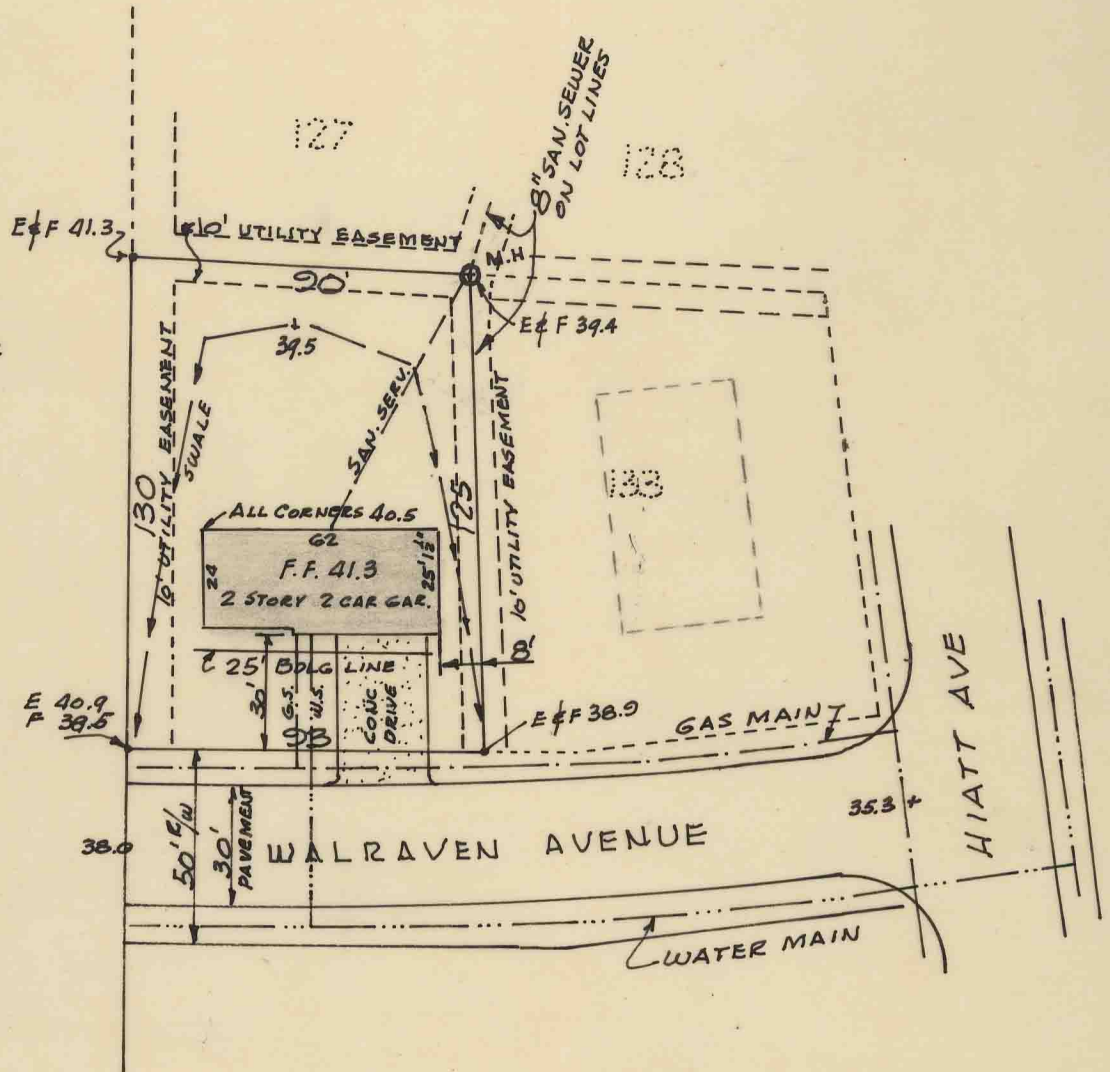

**CERTIFICATION**

I certify that the within plat correctly shows the results of a field survey.

I also certify that this survey, shows the improvements or improvement as located on the premises described, that the buildings are entirely within the property lines; and that there are no encroachments upon the premises described by improvements of adjoining premises.

*[Handwritten signature]*

Date 7-3-68

Reg. Civil Engr. & Surveyor

PLAT OF SURVEY  
 LOT NO. 134  
 IN THE PLAT OF  
 DENVER PLACE  
 SUBDIVISION, SECTION Block "H"  
 LOCATED AT WALRAVEN AVE.  
 WILMINGTON  
 CLINTON COUNTY, OHIO  
 Scale 1" = 30'