

NOTE: ADD 1000' TO ELEVATIONS SHOWN FOR SEA LEVEL DATUM

S-1268 - 133

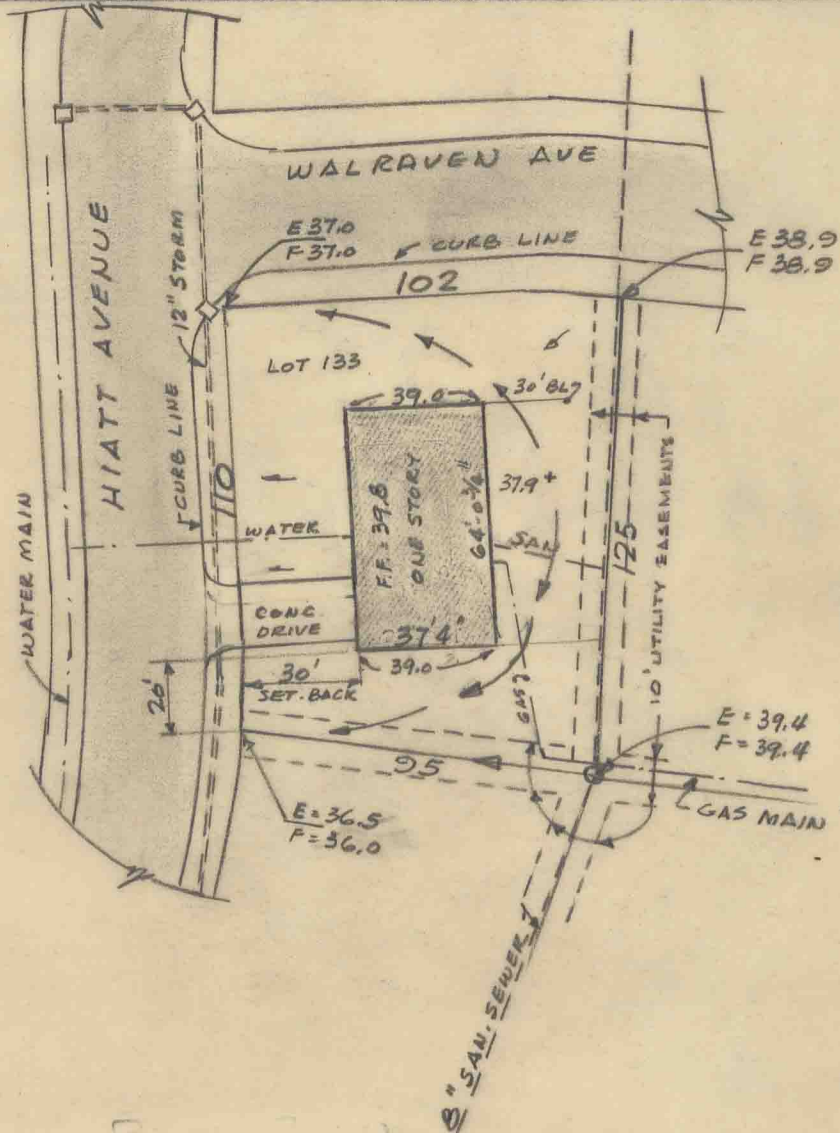

Note: This survey was made for mortgage purposes only and should not be used for any other purpose.

**CERTIFICATION**

I certify that the within plat correctly shows the results of a field survey.

I also certify that this survey, shows the improvements or improvement as located on the premises described, that the buildings are entirely within the property lines; and that there are no encroachments upon the premises described by improvements of adjoining premises.

*[Handwritten Signature]*

Date 8-17-67 Reg. Civil Engr. & Surveyor.

PLAT OF SURVEY  
 LOT NO. 133  
 IN THE PLAT OF  
**DENVER PLACE**  
 SUBDIVISION, SECTION H  
 LOCATED AT **524 HIATT AVE**  
 WILMINGTON  
 CLINTON COUNTY, OHIO  
 Scale 1" = **50'**