

Note: Add 1000' to elevations shown for sea level datum.

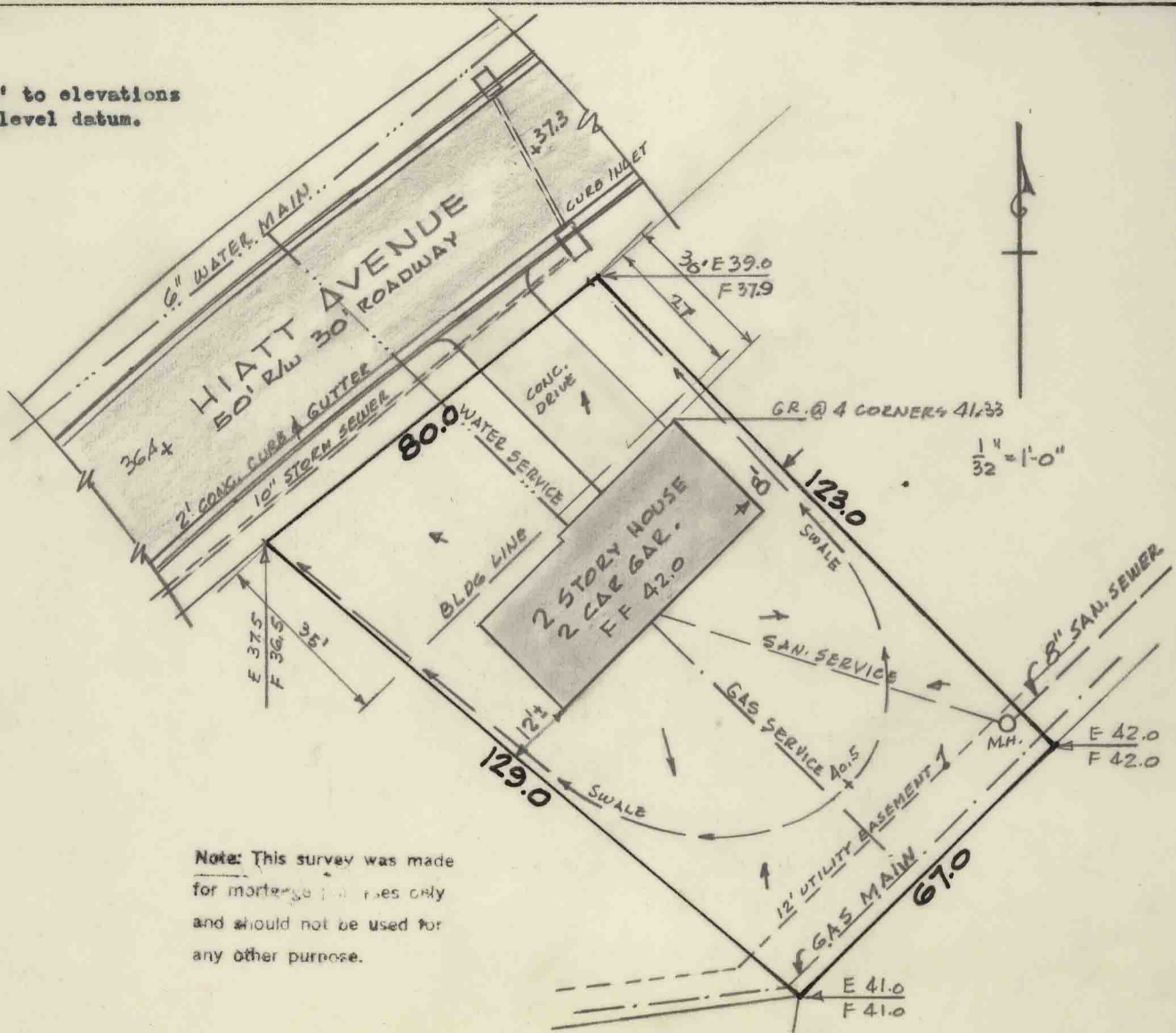

Note: This survey was made for mortgage purposes only and should not be used for any other purpose.

PLOT PLAN
 LOT 291
 DENVER PLACE SUBDIVISION
 BLOCK "J" SEC. ONE
 LOCATED AT HIATT AVENUE

VOID

Due to Change of Model

CERTIFICATION

I certify that the within plot correctly shows the facts of a field survey.
 I also certify that this survey, shows the improvements or improvement as located on the premises described, that the buildings are entirely within the property lines; and that there are no encroachments on the premises described by improvements of adjoining premises.

[Signature]

Aug 8-4-69 Reg. Civil Engr. & Surveyor

PLAT OF SURVEY
 LOT NO. 291
 IN THE PLAT OF
 DENVER PLACE
 SUBDIVISION, SECTION ONE, BLOCK "J"
 LOCATED AT HIATT AVE
 WILMINGTON
 CLINTON COUNTY, OHIO
 Scale 1" = 32'
 5-4-68