

NOTE: ADD 1000 FEET TO ELEVATIONS SHOWN FOR SEA LEVEL DATUM

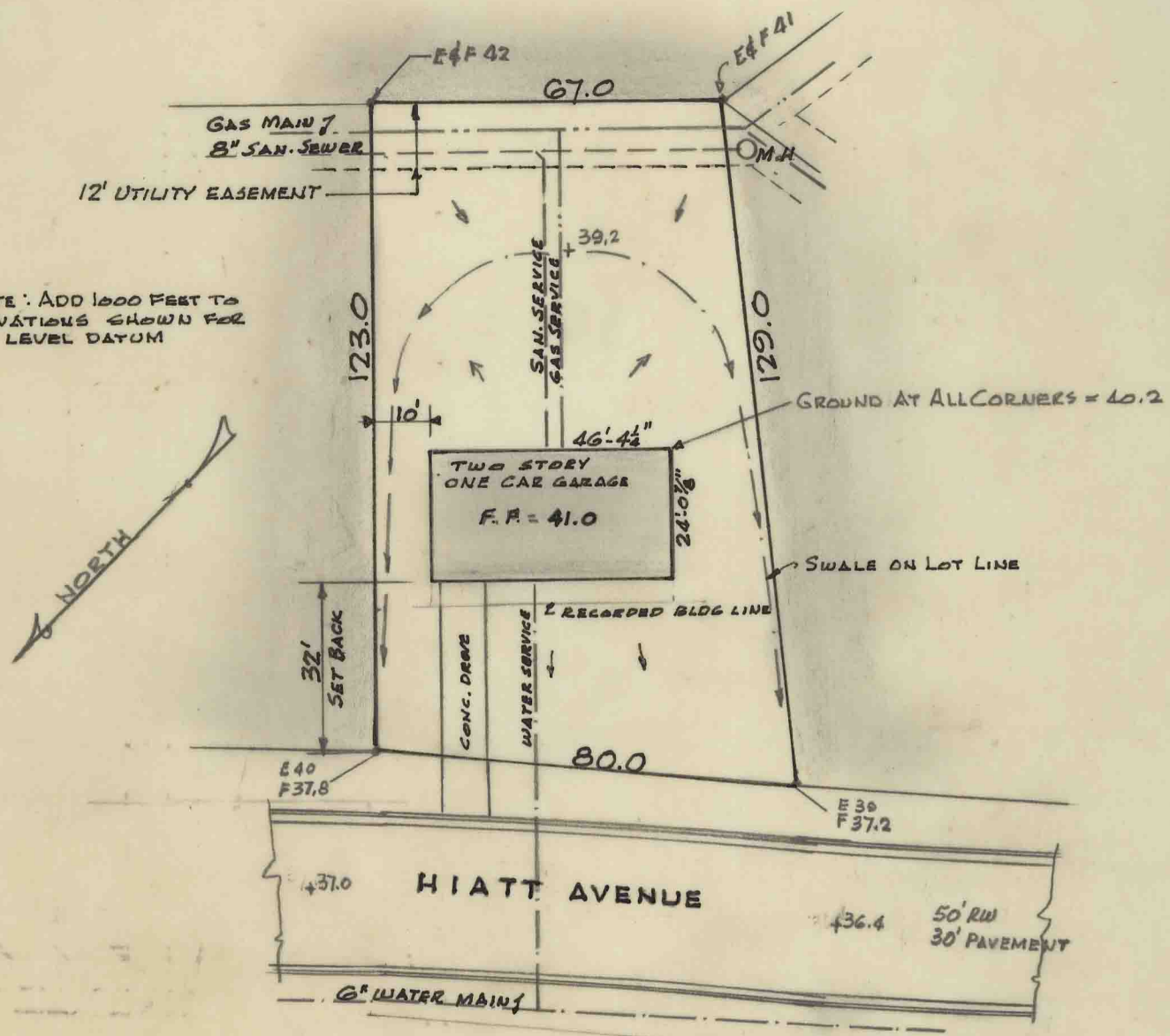

Note: This survey was made for mortgage purposes only and should not be used for any other purpose.

CERTIFICATION

I certify that the within plat correctly shows the results of a field survey.

I also certify that this survey, shows the improvements or improvement as located on the premises described, that the buildings are entirely within the property lines; and that there are no encroachments upon the premises described by improvements of adjoining premises.

[Signature]
 Reg. Civil Engr. & Surveyor

Date 8-4-69

PLAT OF SURVEY
 LOT NO. 291
 IN THE PLAT OF
 DENVER PLACE
 SUBDIVISION, SECTION ONE BLOCK J
 LOCATED AT 600 HIATT AVE
 WILMINGTON
 CLINTON COUNTY, OHIO
 Scale 1" = 32'