

Note: Add 1000' to elevations shown for sea level datum.

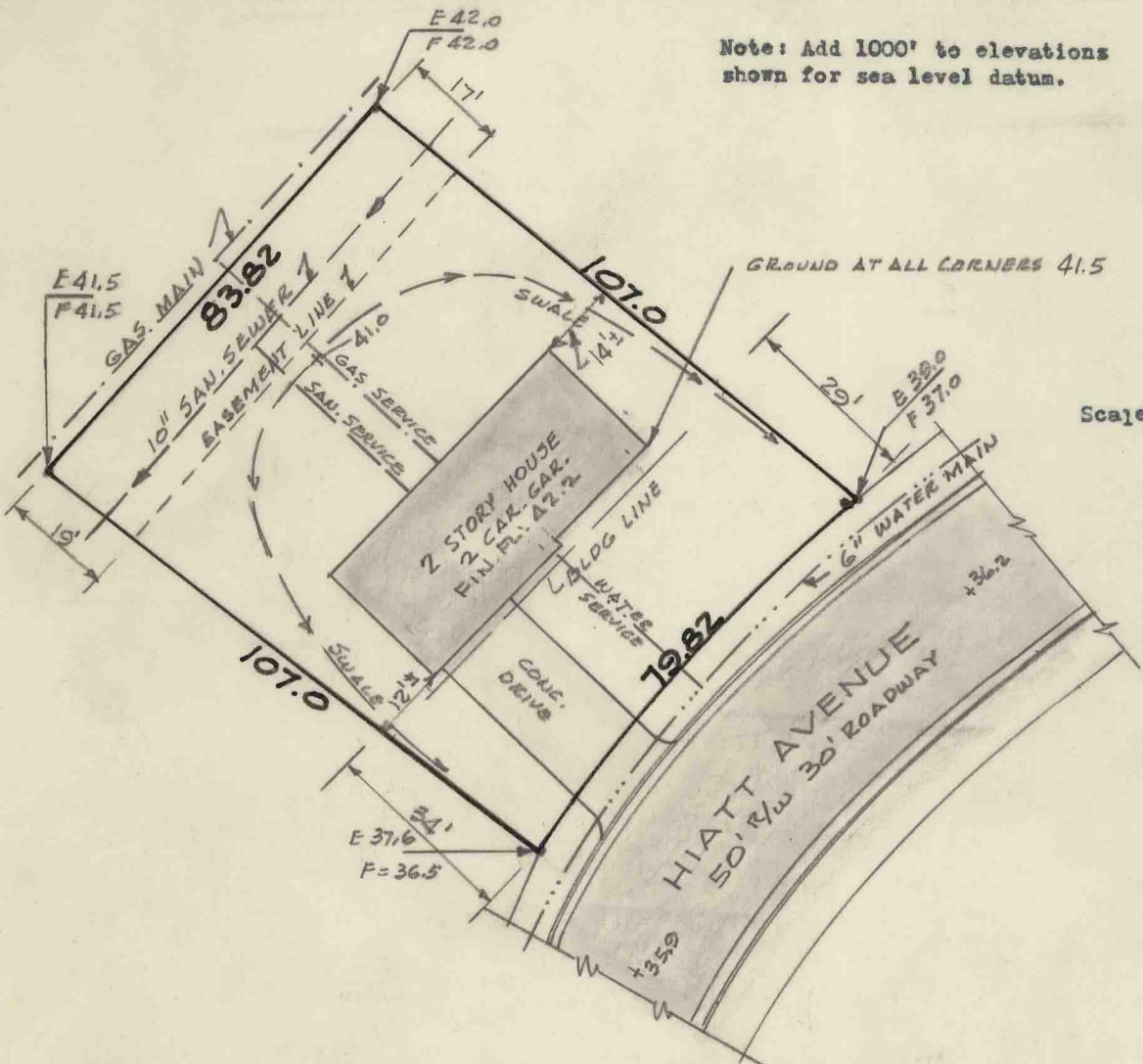

Note: This survey was made for mortgage purposes only and should not be used for any other purpose.

DENVER PLACE SUBDIVISION
 BLOCK J SEC ONE
 LOCATED AT HIATT AVENUE
 WILMINGTON, OHIO
 KENT CONSTRUCTION CORP
 DEVELOPER

CERTIFICATION

I certify that the within plat correctly shows the results of a field survey.
 I also certify that this survey, shows the improvements or improvement as located on the premises described, that the buildings are entirely within the property lines; and that there are no encroachments upon the premises described by improvements of adjoining premises.

[Signature]

 Reg. Civil Engr. & Surveyor

Date 10-10-68

PLAT OF SURVEY
 LOT NO. 288
 IN THE PLAT OF
 DENVER PLACE
 SUBDIVISION, SECTION 1 Block J
 LOCATED AT HIATT AVENUE
 WILMINGTON
 CLINTON COUNTY, OHIO
 Scale 1" = 32"