

NOTE: NTS REFERS TO A LINE NOT TO SCALE

EL. AT ALL CORNERS = 42.4

NOTE: ADD 1000' TO ELEVATIONS SHOWN FOR SEA LEVEL DATUM

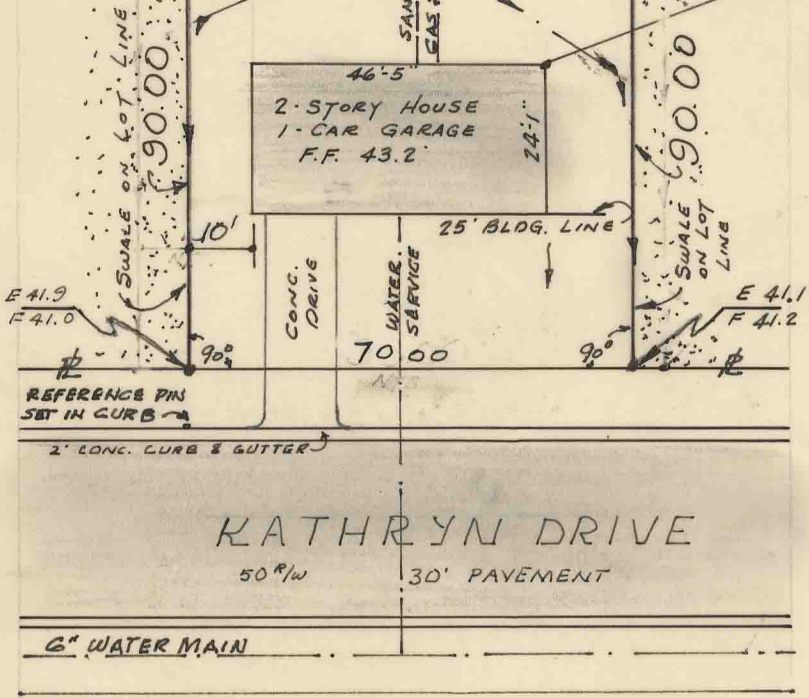

Note: This survey was made for mortgage purposes only and should not be used for any other purpose.

CERTIFICATION

I certify that the within plat correctly shows the results of a field survey.

I also certify that this survey, shows the improvements or improvement as located on the premises described, that the buildings are entirely within the property lines; and that there are no encroachments upon the premises described by improvements of adjoining premises.

Updated to 11-7-68
Date 7-3-68
Reg. Civil Eng. & Surveyor

REVISED 8-13-68 DRAWN TO SCALE

TITLE REVISED TO READ SECTION ONE, BLOCK "I"

PLAT OF SURVEY
 LOT NO. 275
 IN THE PLAT OF
 DENVER PLACE
 SUBDIVISION, SECTION 1, BLOCK "I"
 LOCATED AT 837 KATHRYN DR.
 WILMINGTON
 CLINTON COUNTY, OHIO
 Scale 1" = 30'