

KATHRYN DRIVE 50' R/W 30' ROADWAY  
+38.5

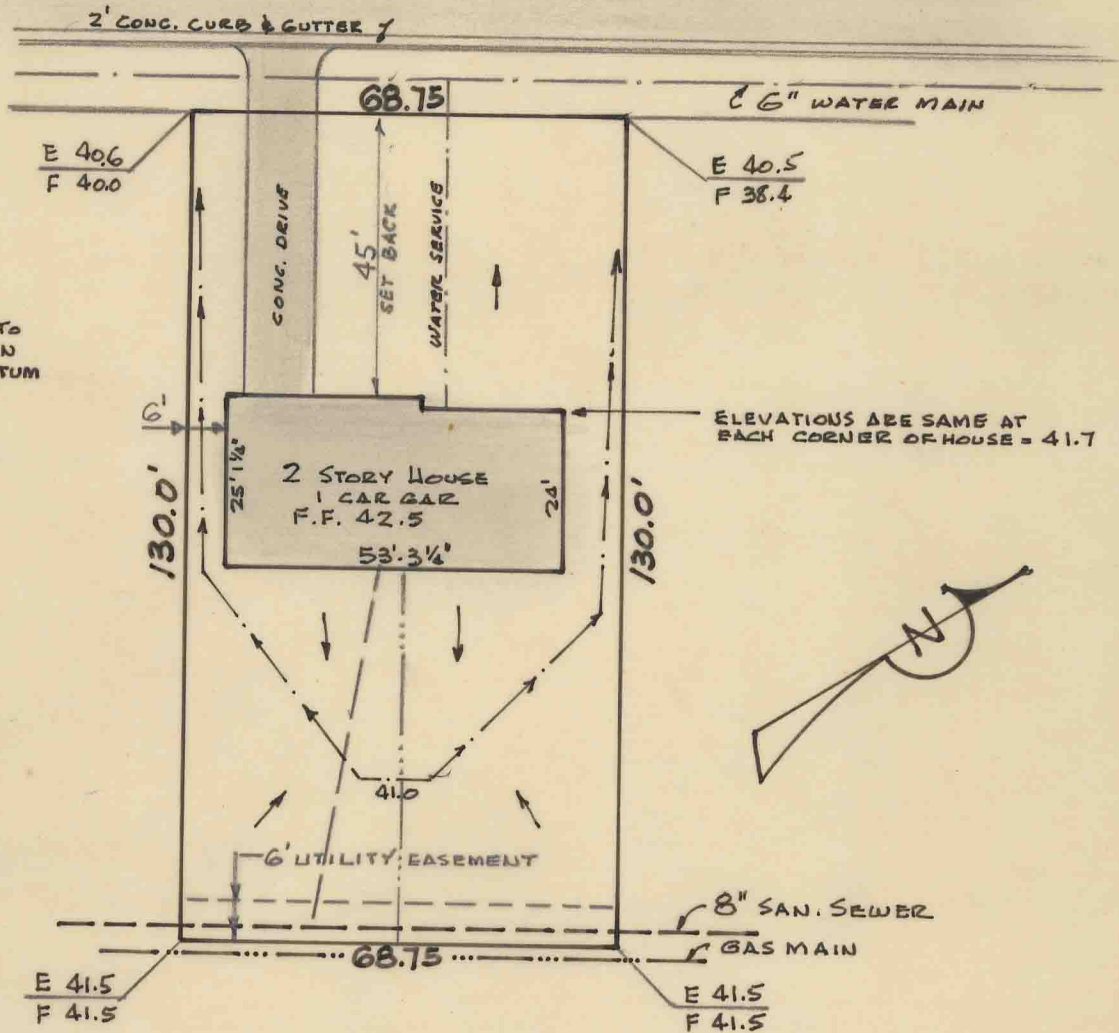

NOTE: ADD 1000' TO ELEVATIONS SHOWN FOR SEA LEVEL DATUM

ELEVATIONS ARE SAME AT EACH CORNER OF HOUSE = 41.7

Note: This survey was made for mortgage purposes only and should not be used for any other purpose.

**CERTIFICATION**

I certify that the within plat correctly shows the results of a field survey.

I also certify that this survey, shows the improvements or improvement as located on the premises described, that the buildings are entirely within the property lines; and that there are no encroachments upon the premises described by improvements of adjoining premises.

Date 1-7-67 [Signature]  
Reg. Civil Engr. & Surveyor

PLAT OF SURVEY  
LOT NO. 268  
IN THE PLAT OF  
**DENVER PLACE**  
SUBDIVISION, SECTION 2, **Block "I"**  
LOCATED AT 908 KATHRYN DR.  
WILMINGTON  
CLINTON COUNTY, OHIO  
Scale 1" = 30'