

NOTE: ADD 1000' TO ELEVATIONS SHOWN FOR SEA LEVEL DATUM

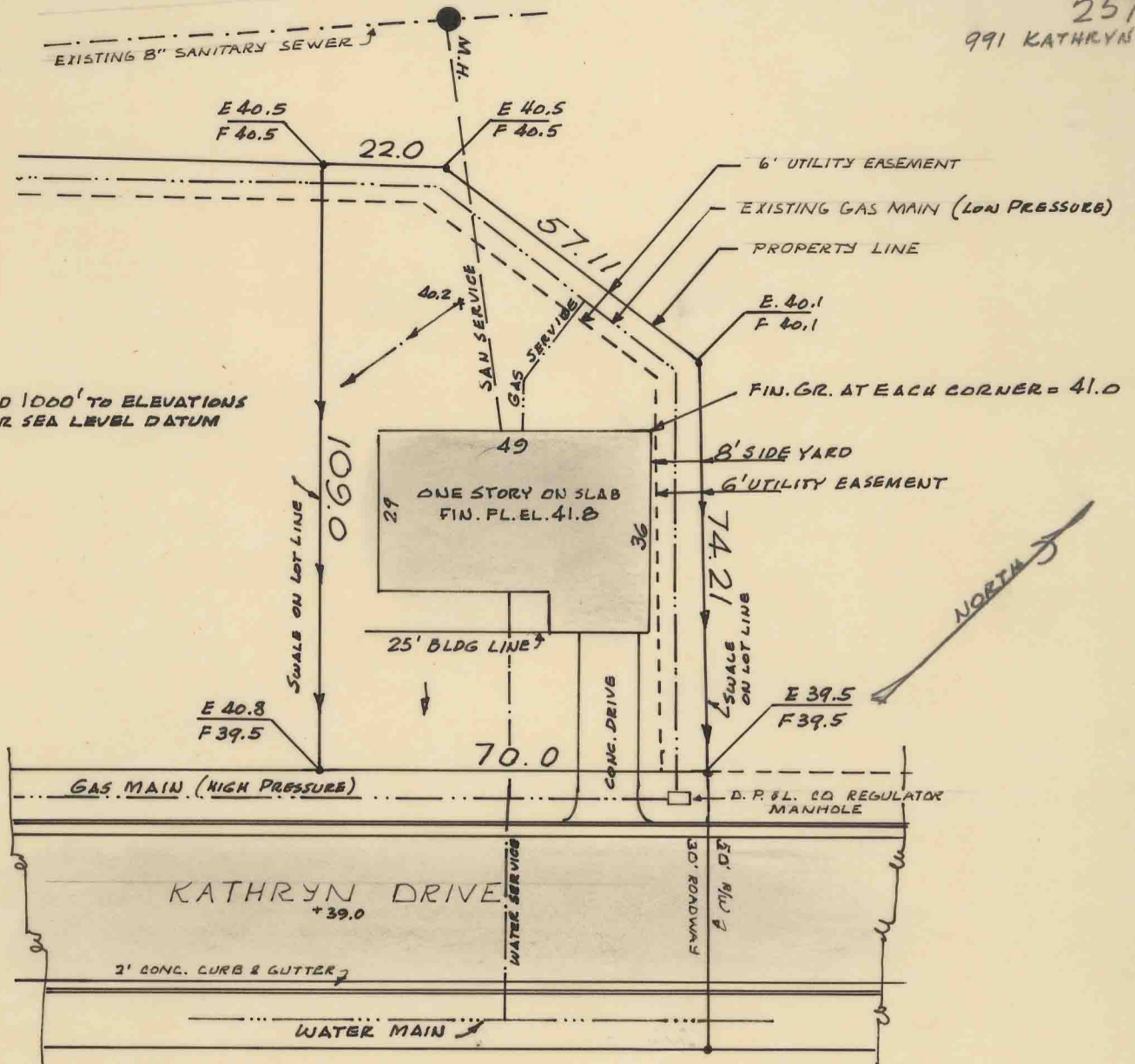

Note: This survey was made for mortgage purposes only and should not be used for any other purpose.

**CERTIFICATION**

I certify that the within plat correctly shows the results of a field survey.  
I also certify that this survey, shows the improvements or improvement as located on the premises described, that the buildings are entirely within the property lines; and that there are no encroachments upon the premises described by improvements of adjoining premises.

*[Signature]*

Date 12-6-68 Reg. Civil Engr. & Surveyor

PLAT OF SURVEY  
LOT NO. 257  
IN THE PLAT OF  
**DENVER PLACE**  
SUBDIVISION, SECTION Two, Block "I"  
LOCATED AT 991 KATHRYN DR.  
WILMINGTON  
CLINTON COUNTY, OHIO  
Scale 1" = 30'