

NOTE: ADD 1000'
TO ELEVATIONS
SHOWN FOR SEA
LEVEL DATUM

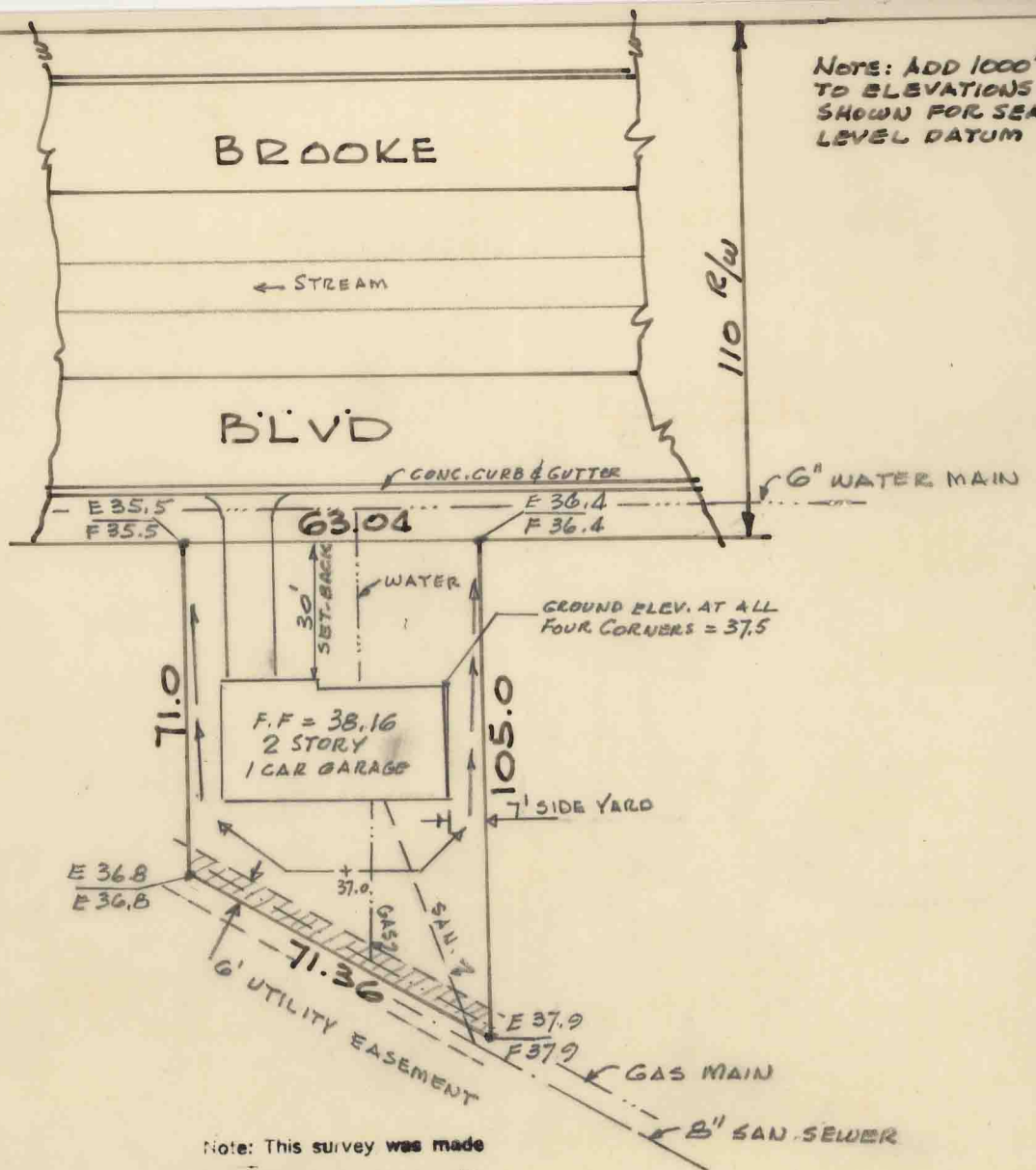

Note: This survey was made
for mortgage purposes only
and should not be used for
any other purpose.

CERTIFICATION

I certify that the within plat correctly shows the results of a field survey.
I also certify that this survey, shows the improvements or improvement as located on the premises described, that the buildings are entirely within the property lines; and that there are no encroachments upon the premises described by improvements of adjoining premises.

Paul

Reg. Civil Engr. & Surveyor

PLAT OF SURVEY
LOT NO. 205
IN THE PLAT OF
DENVER PLACE
SUBDIVISION, SECTION "BLOCK N"
LOCATED AT 490 BROOKE BLVD
WILMINGTON
CLINTON COUNTY, OHIO
Scale 1" = 40'