

S 1203.1

141

NOTE: ADD 1000' TO THE ELEVATIONS SHOWN FOR SEA LEVEL DATUM

NOTE: DUE TO AN ERROR MADE BY DRAFTSMAN ON THE PLAT AS RECORDED, THE NORTHERLY LOT LINE WAS NOTED AS 109 FEET, INSTEAD OF 107 FEET. THE PLAT ON RECORD AT THE RECORDERS OFFICE HAS BEEN CORRECTED TO READ 107', WHICH IS THE CORRECT DIMENSION. THE TITLE CO. IS AWARE OF THIS CHANGE.

EL. AT ALL FOUR CORNERS 38.0

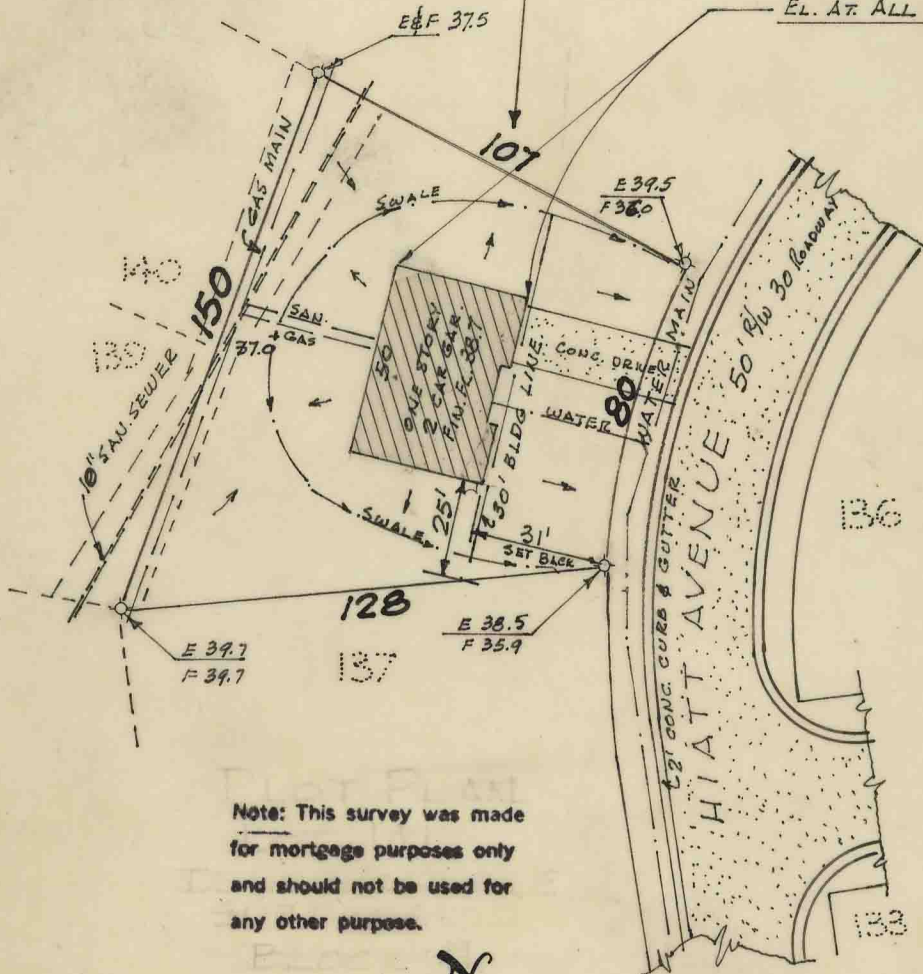

Note: This survey was made for mortgage purposes only and should not be used for any other purpose.



CERTIFICATION

I certify that the within plat correctly shows the results of a field survey.

I also certify that this survey, shows the improvements or improvement as located on the premises described, that the buildings are entirely within the property lines; and that there are no encroachments upon the premises described by improvements of adjoining premises.

W. Paul

PLAT OF SURVEY
LOT NO. 141
 IN THE PLAT OF
DENVER PLACE
SUBDIVISION, SECTION BLOCK "H"
LOCATED AT 561 HIATT AVE
WILMINGTON
CLINTON COUNTY, OHIO
 Scale 1" = 50'