



# Station Recovery Log

Station #: 9  
 Project Name: Clinton Co.  
 Job Number: 575 26  
 Local Date: 11.23.99  
 Name: SCB

## TO-REACH DIRECTIONS

From US 68 and SR 261, take US 68 north .4 miles to Stewart Rd on right. Turn right and head east to T-intersection with Chancy Rd. (1.8 m) Turn left and head north .5 miles to Lynchburg Rd. Turn right and head east 1.8 miles to stop at Oak Grove Rd. Station is on left.

## STATION LOCATION

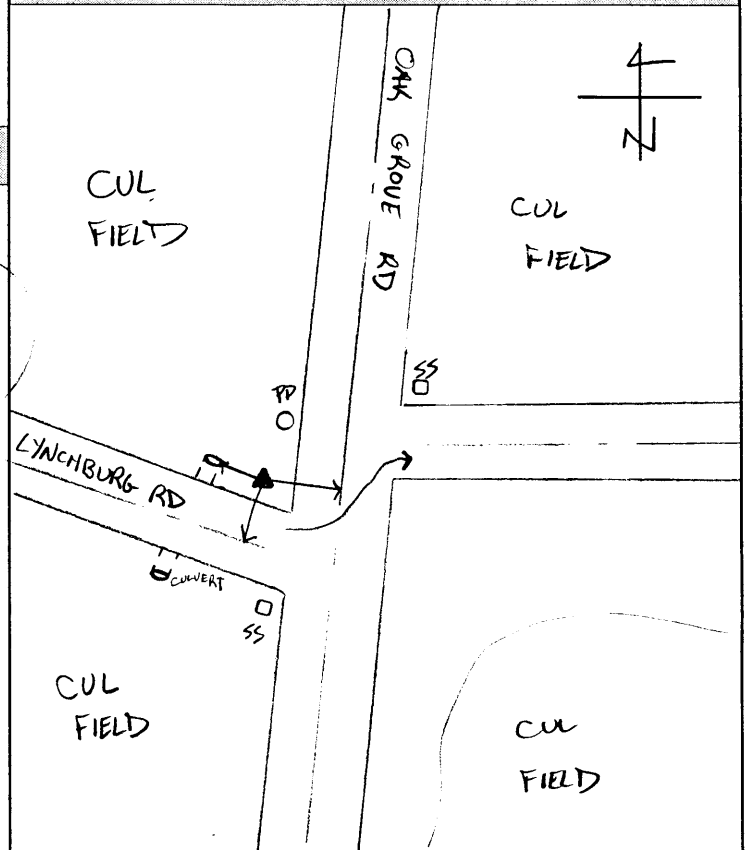

## REFERENCES

Reference Object	Distance	Azimuth
☒ Oak	60'	
☒ LY	25'	
Culvert	26'	

## VISIBILITY DIAGRAM

No Obstructions

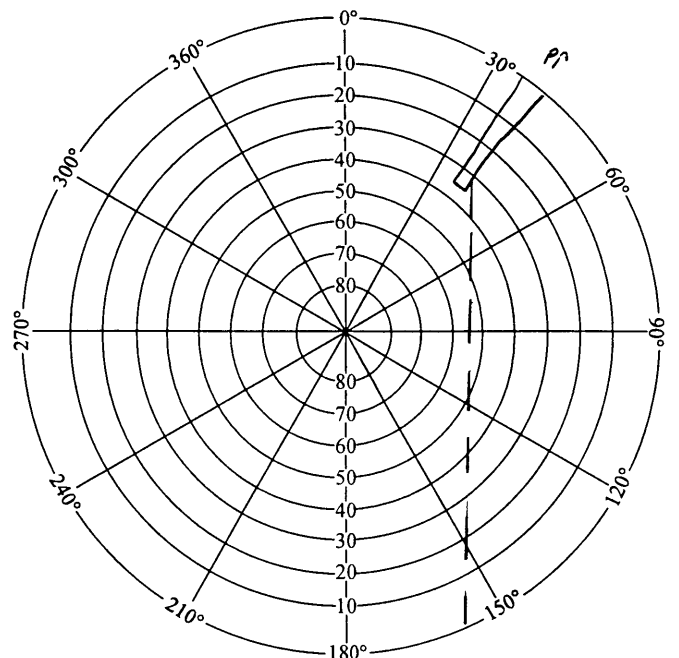

## DISC DETAIL

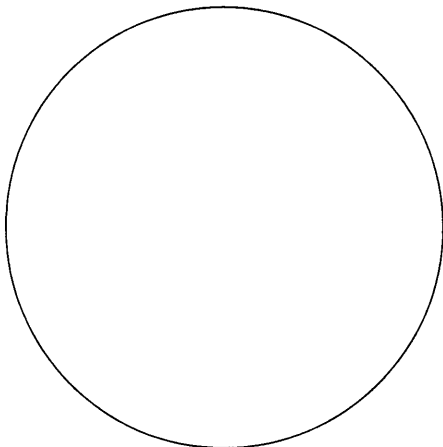



# GPS STATION LOG

Station Name: 1009 Project Name: Clinton Co  
Receiver No.: 12 Job Number: 57526  
Day of Year: 110 Local Date: 4-19-00  
Session No.: B Operator: DCB

## C/A CODE POSITION

Lat: 39° 15' 24 " N  
Long: 83° 50' 15 " W  
Ellip. Height: 259 M

Trimble: 4000 SSE, 4000 SSL, Other  
Antenna: Kinematic, Compact, Groundplane, Dome  
Battery No.: 019913 / 3614A15388  
Tribrach No.: FHT  
File Name: 0012-110-R

Antenna H.I. ⇒ Before: 2.063 M \_\_\_\_\_ Ft Actual ⇒ Start 13:25 Stop 14:08 UTC  
After: 2.063 M \_\_\_\_\_ Ft Start 9:25 Stop 10:08 Local  
Rapid Static, Static, Kinematic Survey Local-UTC Time Offset: -4HR

SV's Used: 02, 27, 31, 08, 11, 13, 15, 18, 19 Weather: \_\_\_\_\_

Sketch:

Description:

Dry 55.9  
Wet 49.3  
Humid 63%  
Dress 29.06  
Code 01111

Type of Mark: BRASS DISC  
amping: 9  
Agency: Clinton Co Eng

Indicate North

Remarks: Target 0.10 above Disk



WOOLPERT

# GPS STATION LOG

Station Name: 1009 Project Name: Clinton Co  
 Receiver No.: 12 Job Number: 57526  
 Day of Year: 110 Local Date: 4-19-00  
 Session No.: 6 Operator: TCB

### C/A CODE POSITION

Lat: 39° 15' 25" N  
 Long: 83° 50' 17" W  
 Ellip. Height: 133 M

Trimble: 4000 SSE, 4000 SSI, Other \_\_\_\_\_  
 Antenna: Kinematic, Compact, Groundplane, Dome  
 Battery No.: 01993 / 15383  
 Tribrach No.: FHT  
 File Name: 0012-110-6

Antenna H.I. ⇒ Before: 2.063 M \_\_\_\_\_ Ft Actual ⇒ Start 15:37 Stop 16:31 UTC  
 After: 2.063 M \_\_\_\_\_ Ft Start 11:37 Stop 12:31 Local  
 Rapid Static,  Static,  Kinematic Survey  
 Local-UTC Time Offset: 4HR

SV's Used: 02, 27, 07, 08, 11 Weather: \_\_\_\_\_

Sketch:

Description:

DRY 62.4  
 WET 53.5  
 HUMID 56%  
 PRESS 28.98  
 CODE 01110

Type of Mark: Brass Disk  
 amping: 9  
 Agency: Clinton Co Eng.

Indicate North

Remarks: