



WOOLPERT

Station Recovery Log

Station #: 8A
 Project Name: CLINTON CO.
 Job Number: 57526
 Local Date: 11.22.99
 Name: JCS

TO-REACH DIRECTIONS

From Downtown New Vienna
 where Main St, SR 28,
 and Bernard St intersect,
 take Bernard St NE
 1.1 miles to station on left.

STATION LOCATION

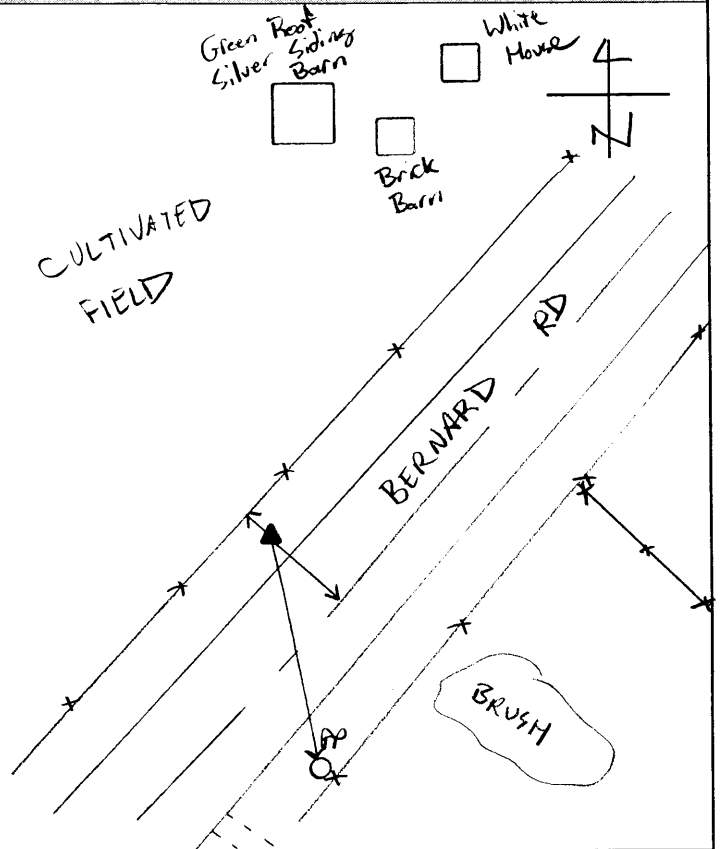

REFERENCES

Reference Object	Distance	Azimuth
Fence	4'	
Q Bernard Rd	18'	
PP	60'	

VISIBILITY DIAGRAM

No Obstructions

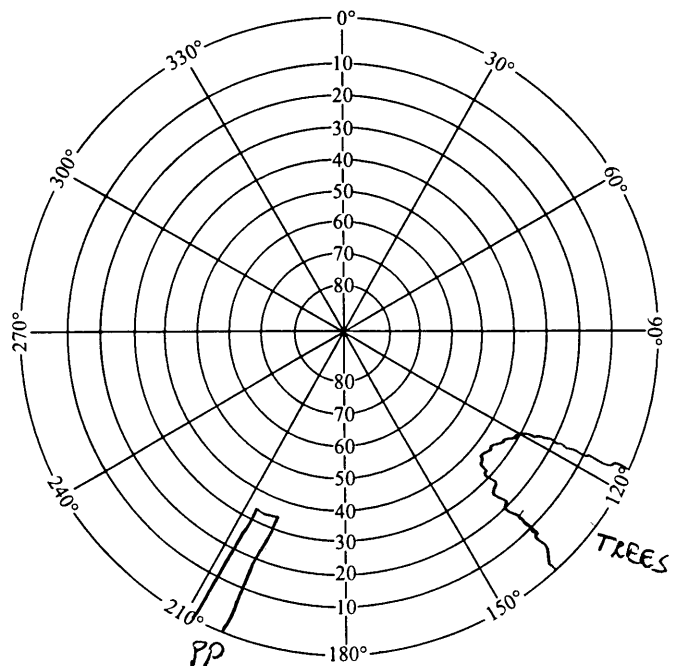

DISC DETAIL

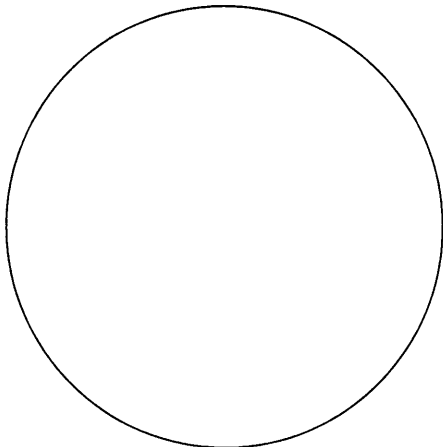



GPS STATION LOG

Station Name: 2008 Project Name: CLINTON CO
 Receiver No.: 1372 Job Number: _____
 Day of Year: 110 Local Date: 19-APR-20
 Session No.: 5E Operator: EJR

C/A CODE POSITION

Lat: 39 ° 20 ' 08 " N
 Long: 083 ° 40 ' 42 " W
 Ellip. Height: _____ M

Trimble: 4000 SSE, 4000 SSI, Other _____
 Antenna: Kinematic, Compact, Groundplane, Dome
 Battery No.: 1372 w/ 057737
 Tribach No.: FT
 File Name: 1372-110-E

Antenna H.I. ⇒ Before: 2.063 M _____ Ft Actual ⇒ Start 18 : 11 Stop 19 : 18 UTC
 After: 2.063 M _____ Ft Start 14 : 11 Stop 15 : 19 Local
Rapid Static, Static, Kinematic Survey Local-UTC Time Offset: 4HR

SV's Used: _____ Weather: OVERCAST, BUT NICE TO WORK IN!

Sketch:

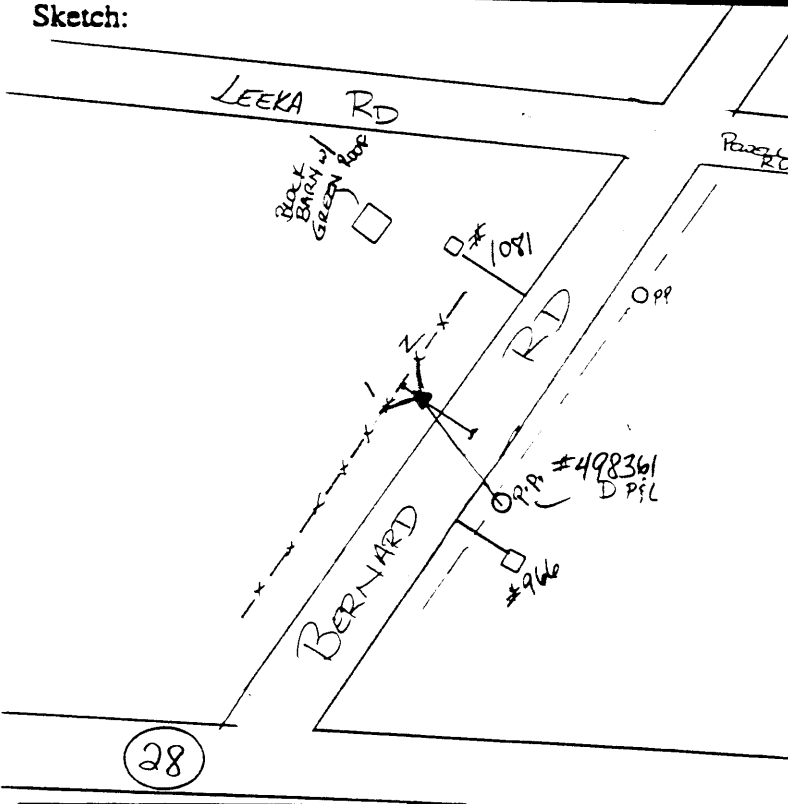

Description:

P.P. - 62.55m
 (#498361)
 E BERNARD - 5.45m
 FENCE - 3.90M
 POST 1
 Fence post 2 - 2.95M

MET DATA :

Dry (F) - 63.6
 Wet (F) - 57.0
 R.H. 2 67%
 B.P. - 28.85
 CODE - 0111

Type of Mark: DISK
 amping: 8A
 Agency: CLINTON CO 2660



Remarks: THIS RULES!



GPS STATION LOG

Station Name: 2008 Project Name: CLINTON CO.
 Receiver No.: 14 Job Number: 57526
 Day of Year: 110 Local Date: 4-19-00
 Session No.: H Operator: T. RYAN

C/A CODE POSITION

Lat: 39 ° 20 ' 10 " N
 Long: 83 ° 40 ' 72 " W
 Ellip. Height: 344.4 M

Trimble: 4000 SSE, 4000 SSL, Other _____
 Antenna: Kinematic, Compact, Groundplane, Dome
 Battery No.: 1A-557763
 Tribach No.: _____
 File Name: 0019-110-4

Antenna H.I. ==> Before: 2.063 M _____ Ft Actual ==> Start 22:13 Stop 23:23 UTC
 After: 2.063 M _____ Ft Start 6:13 Stop 7:23 Local
Rapid Static Static, Kinematic Survey Local-UTC Time Offset: 4

SV's Used: 06, 13, 10, 17, 24, 26, 30 Weather: 0'

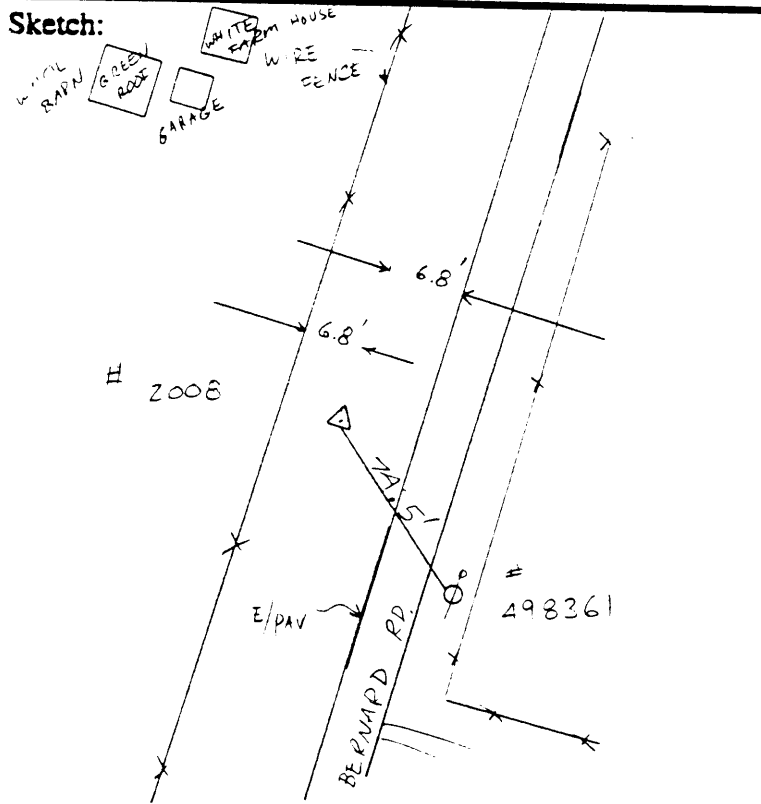

Description:

Type of Mark: CONC MON W/BRASS DISC
 Mapping: CLINTON CO == 8A
 Agency: Clinton Co. Planning & Engineering

Indicate North

Remarks: DRY 63.7
WET 56.0
HUM 62%
PRES 28.87