

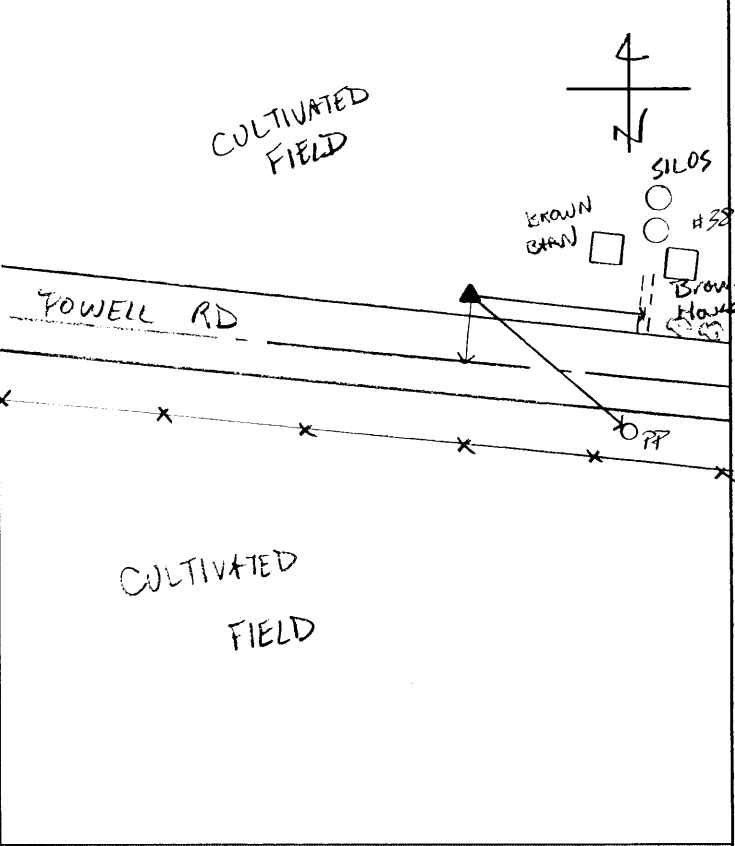

# Station Recovery Log

Station #: 7A  
 Project Name: CLINTON Co.  
 Job Number: 57626  
 Local Date: 11.22.99  
 Name: SCB

## STATION LOCATION



## TO-REACH DIRECTIONS

From SR 729 and SR 350/13  
 take 350/13 south .4 miles  
 to Leeka Rd. Turn left and  
 lead out to stop sign at  
 Bernard Rd. Cross Bernard onto  
 Powell Rd. Continue east .4 miles  
 to station on left. 350/13

## VISIBILITY DIAGRAM

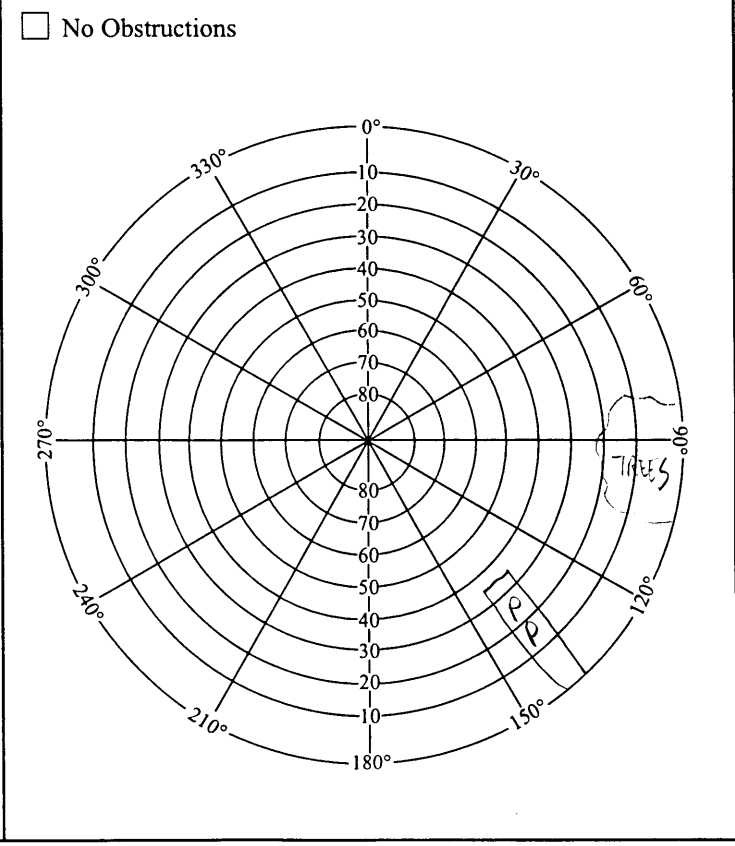

## REFERENCES

Reference Object	Distance	Azimuth
♀ Powell Rd	14'	
♂ PP	107'	
♀ Drive	90'	

## DISC DETAIL

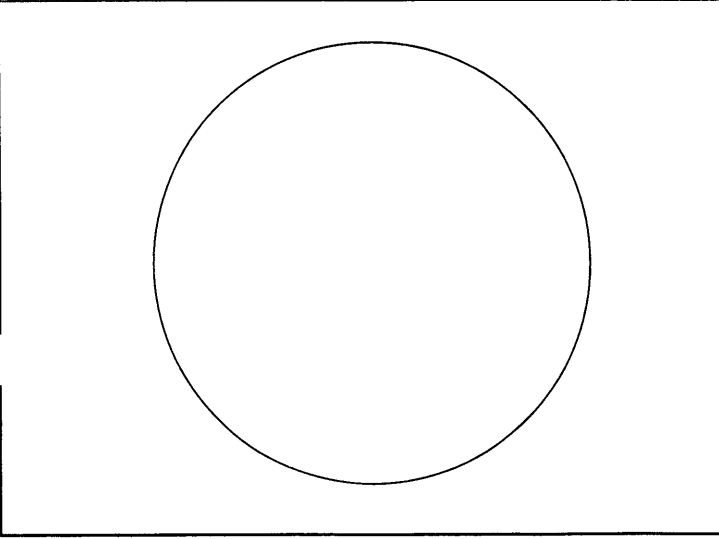



# GPS STATION LOG

Station Name: 2007 Project Name: CLINTON CO.  
 Receiver No.: 1A Job Number: 57536  
 Day of Year: 110 Local Date: 4-19-03  
 Session No.: F Operator: T. BARN

### C/A CODE POSITION

Lat: 39° 20' 21" N  
 Long: 82° 40' 02" W  
 Ellip. Height: 323.3 M

Trimble: 4000 SSE, 4000 SSL, Other  
 Antenna: Kinematic, Compact, Groundplane, Dome  
 Battery No.: 14-057762  
 Tribach No.: \_\_\_\_\_  
 File Name: 0014-110-F

Antenna H.I. ⇒ Before: 2.063 M \_\_\_\_\_ Ft Actual ⇒ Start 19:34 Stop 20:26 UTC  
 After: 3.063 M \_\_\_\_\_ Ft Start 3:35 Stop 4:26 Local  
~~Rapid Static~~, ~~Static~~, Kinematic Survey Local-UTC Time Offset: 4HR

SV's Used: 24 04, 05, 07, 30, 10, 13, 18 Weather: \_\_\_\_\_

Sketch:

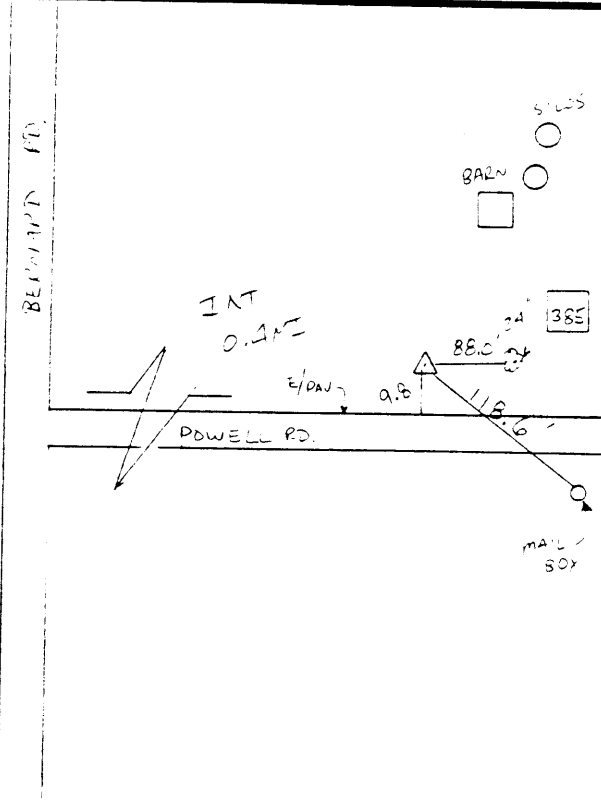

Description:

Type of Mark: CONC. MON W/ BRASS DISC  
 Naming: CLINTON CO 7A  
 Agency: CLINTON CO AGRIC/ENGINEER

↑  
Indicate North

Remarks: 68.7 DR  
56.0 WET  
66.9  
28.94 BRASS



# GPS STATION LOG

Station Name: 2007 Project Name: CLINTON CO  
 Receiver No.: 14 Job Number: 57536  
 Day of Year: 110 Local Date: 4-19-00  
 Session No.: 5 Operator: T. RYAN

### C/A CODE POSITION

Lat: 39° 20' 21" N  
 Long: 83° 47' 01" W  
 Ellip. Height: 372.2 M

Trimble: 4000 SSE, 4000 SSL, Other \_\_\_\_\_  
 Antenna: Kinematic, Compact, Groundplane, Dome  
 Battery No.: 14-057762  
 Tribach No.: \_\_\_\_\_  
 File Name: DD14-110-D

Antenna H.I. ⇒ Before: 2.063 M \_\_\_\_\_ Ft Actual ⇒ Start 18:33 Stop 19:18 UTC  
 After: 2.063 M \_\_\_\_\_ Ft Start 2:33 Stop 3:19 Local  
Rapid Static, Static, Kinematic Survey Local-UTC Time Offset: 4hr

SV's Used: 24 04 05 07 16 Weather: 0111

### Sketch:

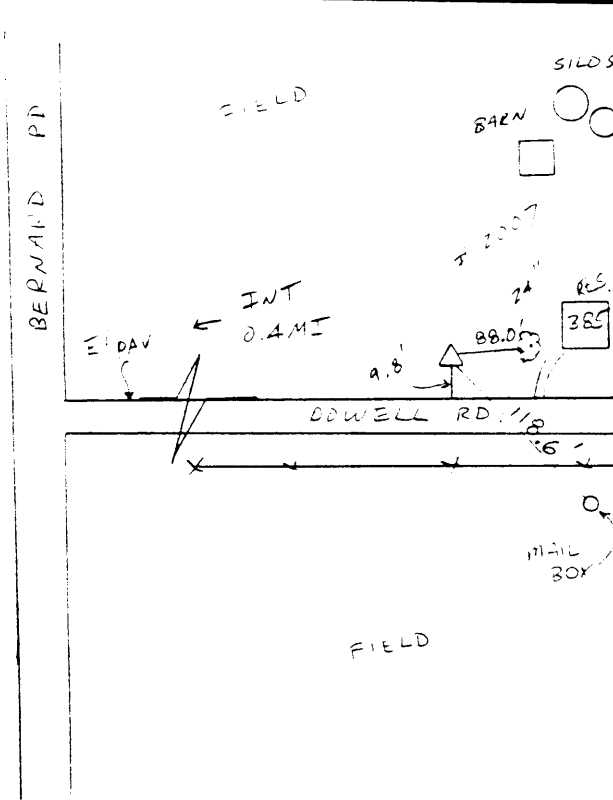

### Description:

Type of Mark: CONC. MON w/ BRASS DISC  
 amping: CLINTON CO  
 Agency: \_\_\_\_\_

Indicate North

Remarks: DRY 63.6  
 WET 57.0  
 HUM 67  
 PRESS 28.85