



Station Recovery Log

Station #: 7
 Project Name: CLINTON CO.
 Job Number: 57526
 Local Date: 11.22.09
 Name: JCB

TO-REACH DIRECTIONS

From SR 729 and SR 350/73 take SR 340/73 south .4 miles to Leeka Rd. Turn left and head east to stop sign at Bernard Rd. Cross Bernard onto Powell Rd. Continue east .2 miles past field entrance to station on right.

to close to EIP

STATION LOCATION

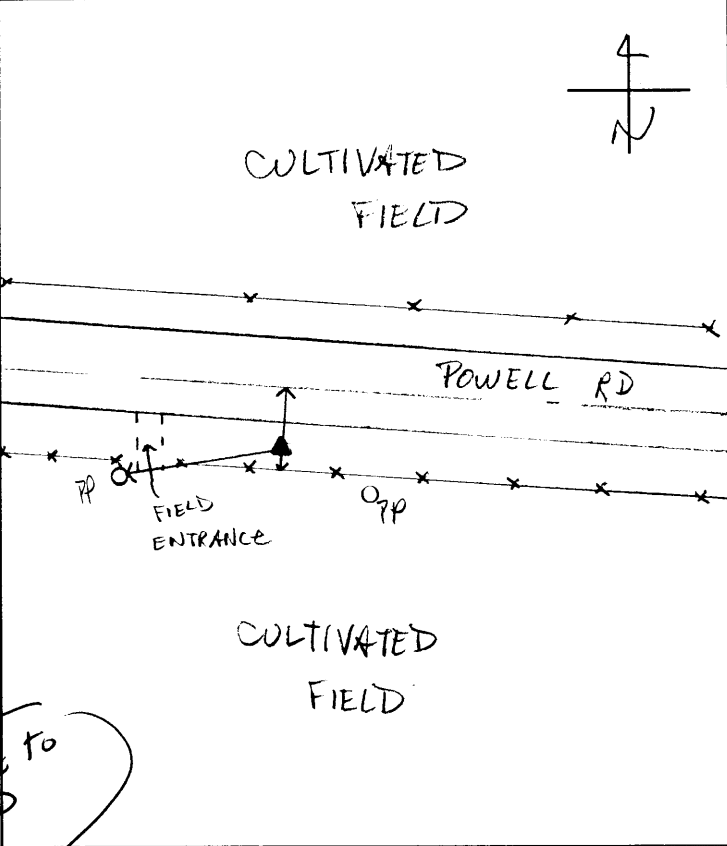

REFERENCES

Reference Object	Distance	Azimuth
♀ Powell Rd	8'	
Fence	7'	
PP	110'	

VISIBILITY DIAGRAM

No Obstructions

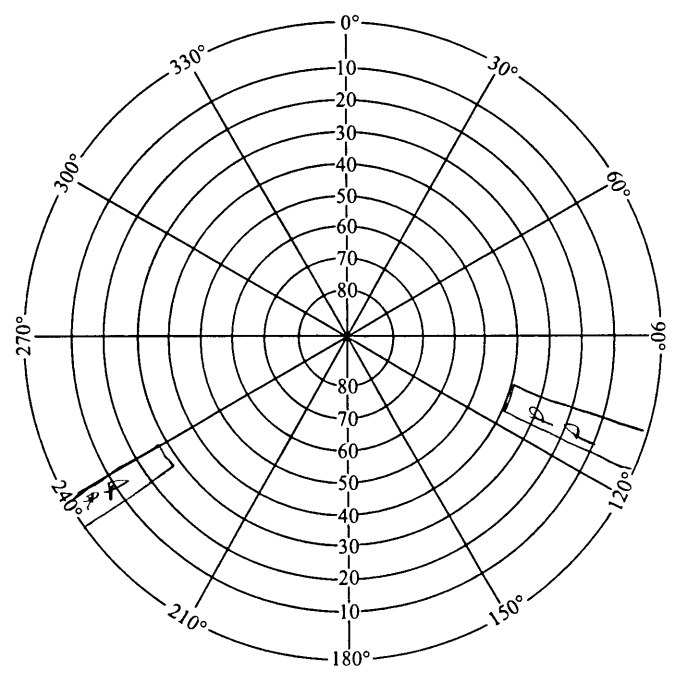

DISC DETAIL

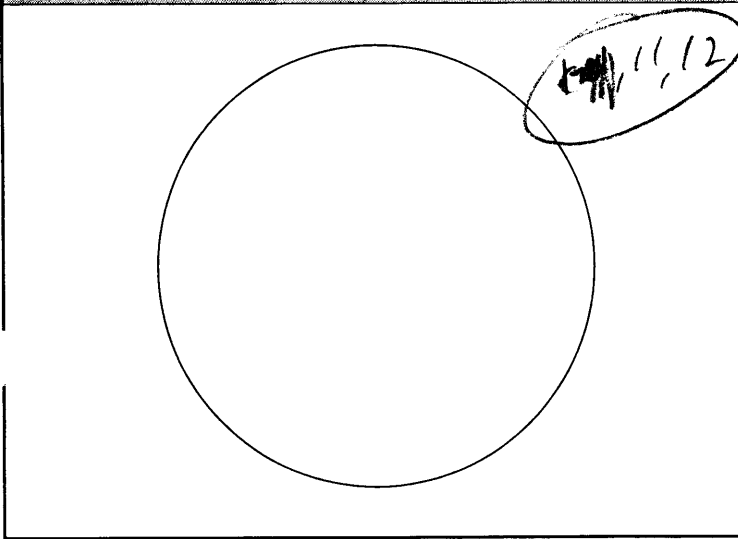



GPS STATION LOG

Station Name: 1007 Project Name: Clinton Co
 Receiver No.: 12 Job Number: 57526
 Day of Year: 110 Local Date: 4-19-00
 Session No.: H Operator: TRK

C/A CODE POSITION

Lat: 39° 20' 23" N
 Long: 83° 40' 16" W
 Ellip. Height: 284 M

Trimble: 4000 SSE, 4000 SSI, Other _____
 Antenna: Kinematic, Compact, Groundplane, Dome
 Battery No.: 019963 / A15386
 Tribach No.: FHT
 File Name: 0012-110-H

Antenna H.I. ⇒ Before: 2.063 M _____ Ft Actual ⇒ Start 22:20 Stop 23:24 UTC
 After: 2.063 M _____ Ft Start 18:20 Stop 19:24 Local
 Rapid Static, Static, Kinematic Survey Local-UTC Time Offset: -4

SV's Used: 30,06,10,13,17,24,26 Weather: _____

Sketch:

Description:

Dry 63.7
 Wet 56.0
 Humid 62%
 Press 29.87
 Code 01111

Type of Mark: Brass Disk
 Stamping: 7
 Agency: Clinton Co Engineer

Indicate North

Remarks:



GPS STATION LOG

Station Name: 1007 Project Name: Clinton County
 Receiver No.: 2948 Job Number: 57526
 Day of Year: 110 Local Date: 4/19/00
 Session No.: E Operator: G.T.F.

C/A CODE POSITION

Lat: 39° 20' 22" N
 Long: 083° 40' 16" W
 Ellip. Height: +0302 M

Trimble: 4000 SSE, 4000 SSL, Other _____
 Antenna: Kinematic Compact Groundplane, Dome _____
 Battery No.: CC # 3312A 02948 Ant # 33812
 Tribach No.: F-A-T-P.
 File Name: 2948-110-E

Antenna H.I. => Before: 2.063 M _____ Ft Actual => Start 18:15 Stop 19:18 UTC
 After: 2.003 M _____ Ft Start 14:15 Stop 15:18 Local
Rapid Static, Static, Kinematic Survey Local-UTC Time Offset: 4HR

SV's Used: 02, 04, 05, 07, 09, 16, 24 Weather: D=63.6 W=57.0 RH=67% BP=28.85
weather code = 0111

Sketch:

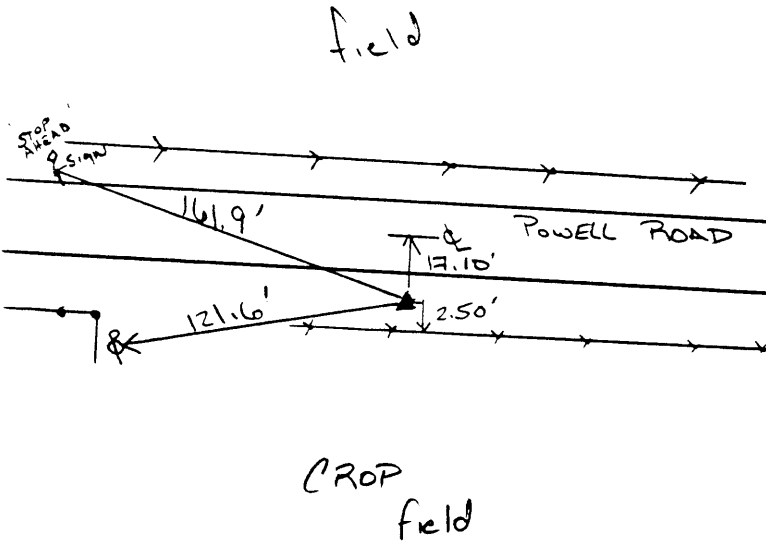

Description:

Type of Mark: Disk in CONCRETE
 umping: F 2000
 Agency: Clinton County

↑
 Indicate North

Remarks:
0.2' Below TARGET