



Station Recovery Log

Station #: 6A
 Project Name: CLINTON CO.
 Job Number: 57526
 Local Date: 11.22.99
 Name: JCB

TO-REACH DIRECTIONS

From SR 729 and SR 72,
 take 72 south $\frac{1}{2}$ 4.2 miles
 to Co line and station
 on the right.



STATION LOCATION

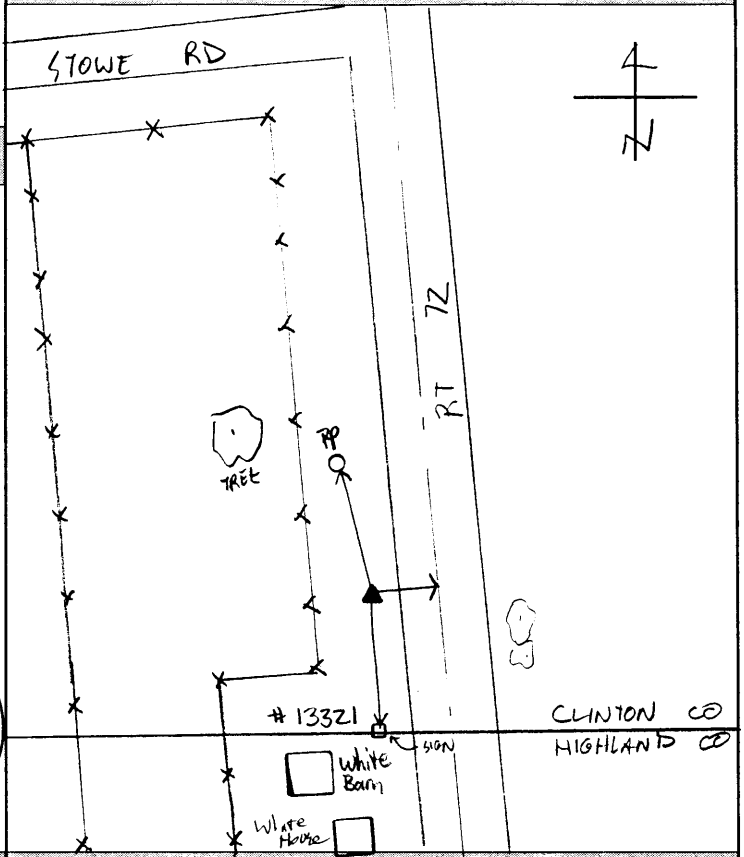

REFERENCES

Reference Object	Distance	Azimuth
Co Line	12'	
Co Line Sign	40'	
PP	115'	

VISIBILITY DIAGRAM

No Obstructions

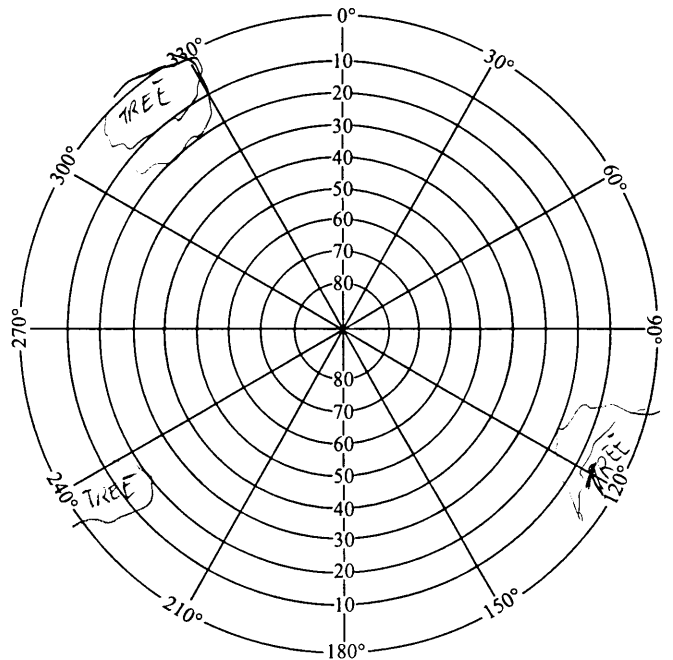

DISC DETAIL

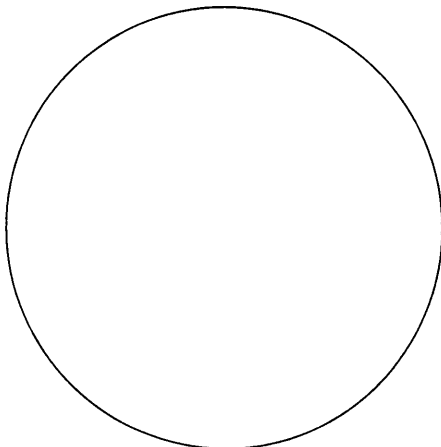



GPS STATION LOG

Station Name: 2006 Project Name: Clinton County
 Receiver No.: 2948 Job Number: 57526
 Day of Year: 110 Local Date: 4/19/00
 Session No.: G Operator: G.T.F

C/A CODE POSITION

Lat: 39° 22' 39" N
 Long: 083° 35' 38" W
 Ellip. Height: +0380 M

Trimble: 4000 SSE 4000 SSI, Other _____
 Antenna: Kinematic, Compact, Groundplane, Dome
 Battery No.: Act #033B17 KCC # 3313A0 2948
 Tribrach No.: F-H-TP
 File Name: 2948-110-G

Antenna H.I. => Before: 2.063 M _____ Ft Actual => Start 20:52 Stop 21:52 UTC
 After: 2.063 M _____ Ft Start 16:53 Stop 17:52 Local
Rapid Static, Static, Kinematic Survey Local-UTC Time Offset: -4

SV's Used: 04, 05, 06, 10, 13, 18, 24, 30 Weather: D=55.8° W=56.7° R.H.=57% P=28.92
0110 = weather code

Sketch:

 Refer
 To
 file: 2948-110-F

Description:

Type of Mark: DISK IN CONCRETE Remarks:
 amping: CoA Auditor - ENGINEER 2000
 Agency: Clinton County Indicate North



GPS STATION LOG

Station Name: 2006
 Receiver No.: 2948
 Day of Year: 110
 Session No.: F

Project Name: Clinton County
 Job Number: 57526
 Local Date: 4/19/00
 Operator: G.T.F.

C/A CODE POSITION

Lat: 39° 22' 37" N
 Long: 083° 35' 39" W
 Ellip. Height: +0232 M

Trimble: 4000 SSE 4000 SSI, Other _____
 Antenna: Kinematic, Compact Groundplane, Dome _____
 Battery No.: Ant # 033812 # 3313A07948
 Tribach No.: F-H-TP
 File Name: 2948-110-F

Antenna H.I. ⇒ Before: 2.063 M _____ Ft
 After: 2.003 M _____ Ft

Actual ⇒ Start 19:38 Stop 20:26 UTC
 Start 15:38 Stop 16:26 Local

Rapid Static, Static, Kinematic Survey

Local-UTC Time Offset: -4

SV's Used: 24, 04, 05, 07, 30, 10, 16, 18

Weather: D=62.7° W=56.0 R.H.=66% TP=28.94
 Weather Code = 0111

Sketch:

Description:

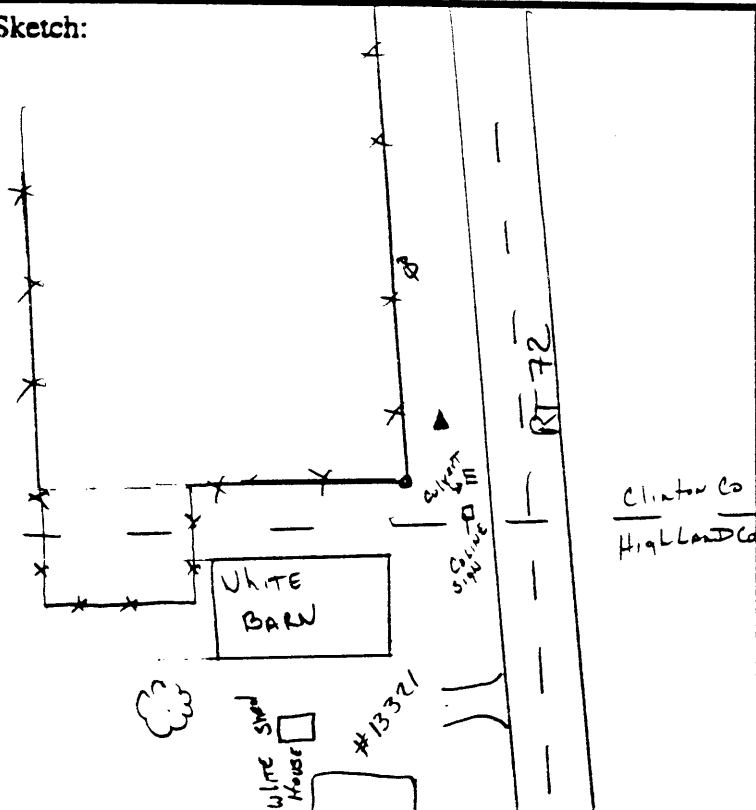

→ See Recovery
 Log NOTES for
 TIES TO REACH
 ↑

Type of Mark: DISK IN CONCRETE
 Mapping: GA AUDITOR-ENGINEER 2000
 Agency: Clinton County

↑
 Indicate North

Remarks: