



WOOLPERT

# GPS STATION LOG

Station Name: 2001 Project Name: Clinton Co  
 Receiver No.: 12 Job Number: 57526  
 Day of Year: 110 Local Date: 4-19-00  
 Session No.: A Operator: DCB

### C/A CODE POSITION

Lat: 39° 15' 40" N  
 Long: 83° 57' 42" W  
 Ellip. Height: 286.3 M

Trimble: 4000 SSE, 4000 SSL, Other \_\_\_\_\_  
 Antenna: Kinematic, Compact, Groundplane, Dome  
 Battery No.: 019963 / 3616A15388  
 Tribrach No.: FHS  
 File Name: 0012-110-A

Antenna H.I. ⇒ Before: 2.063 M \_\_\_\_\_ Ft Actual ⇒ Start 12:18 Stop 13:02 UTC  
 After: 2.063 M \_\_\_\_\_ Ft Start 8:18 Stop 9:02 Local  
Rapid Static, Static, Kinematic Survey Local-UTC Time Offset: -4hr

SV's Used: 01, 27, 03, 08, 31, 13, 15, 18, 19 Weather: \_\_\_\_\_

Sketch:

Description:  
 Dry 57.4  
 Wet 51.1  
 Humid 65%  
 Press 29.08  
 Code 01111

Type of Mark: Brass Disc \_\_\_\_\_  
 amping: CRAIG \_\_\_\_\_  
 Agency: NGS \_\_\_\_\_

+  
Indicate North

Remarks:

001-1



# GPS STATION LOG

Station Name: 6001 (CRAIG) Project Name: CLINTON CO  
 Receiver No.: 1372 Job Number: 57526  
 Day of Year: 109 Local Date: 18-APR-00  
 Session No.: A Operator: ETR

### C/A CODE POSITION

Lat: 39 ° 15 ' 38 " N  
 Long: 083 ° 57 ' 41 " W  
 Ellip. Height: \_\_\_\_\_ M

Trimble: 4000 SSE 4000 SSI, Other \_\_\_\_\_  
 Antenna: Kinematic, Compact, Groundplane, Dome  
 Battery No.: \_\_\_\_\_  
 Tribrach No.: FHT  
 File Name: 1372-109-A

Antenna H.I. => Before: 2.063 T.V. M \_\_\_\_\_ Ft  
 After: 2.063 T.V. M \_\_\_\_\_ Ft  
 Actual => Start 15 : 31 Stop 16 : 37 UTC  
 Start 11 : 31 Stop 12 : 37 Local  
 Local-UTC Time Offset: -4

SV's Used: 2, 27, 7, 08, 11 Weather: Overcast

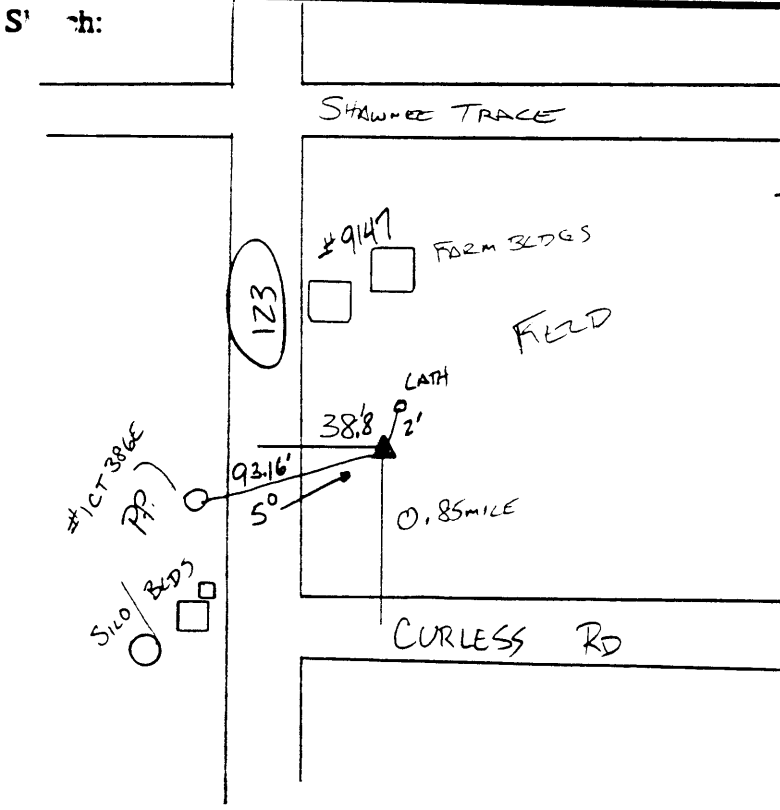

Description:  
 # 057732 = ANT SERIAL #  
 WEATHER DATA %  
 DRY (°F) = 50.6  
 WET (°F) = 47.0  
 R.H. % = 77.0  
 B.P. = 29.03  
 Code :-  
01111

FROM 123/133 IN SCT:

SOUTH ON 123 1.9 MILE  
 TO SHAWNEE TRACE RD.  
 CONT. SOUTH ON 123 0.7 mi  
 TO STATION ON LEFT 39'  
 EAST OF E 123.

Type of Mark: Disk  
 Stamping: CRAIG 1939  
 Agency: \_\_\_\_\_

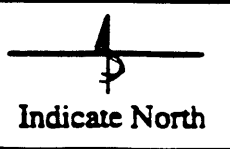

Remarks: \_\_\_\_\_