

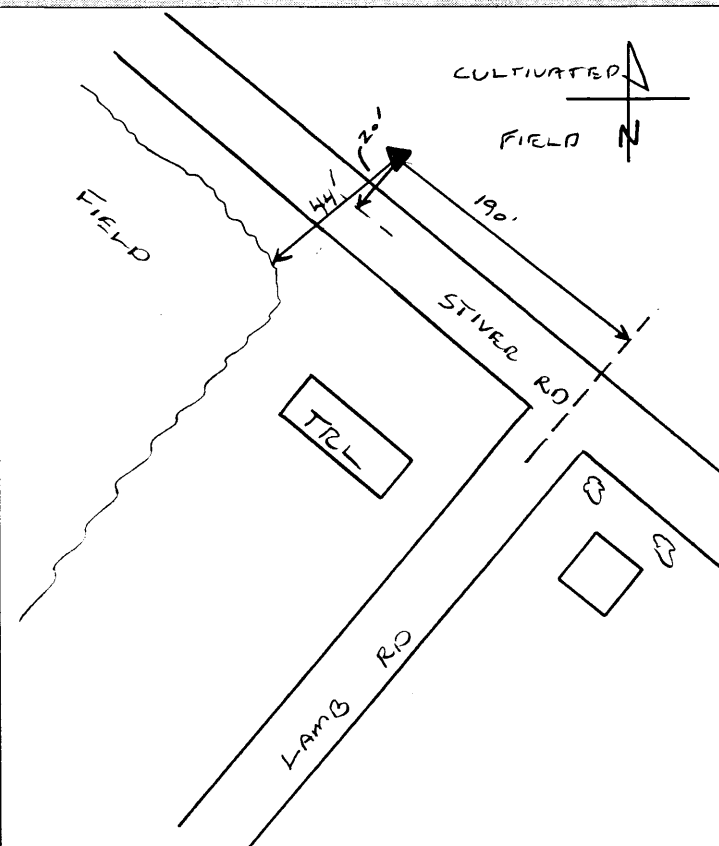

# Station Recovery Log

Station #: 4A  
 Project Name: CLINTON CO.  
 Job Number: 57526  
 Local Date: 11.22.99  
 Name: JCB

## STATION LOCATION



## TO-REACH DIRECTIONS

FROM I-71 TO RT 72  
 GO SOUTH ON RT 72 FOR 1/4 MILES  
 TO POLK RD. LEFT ON POLK RD TO  
 LEFT ON WEAVER RD. WEAVER RD  
 TURNS INTO LAMB RD. LAMB RD  
 DEAD ENDS INTO STIVERS RD. LEFT  
 ON STIVER RD FOR 7-200' TO  
 SEA ON RIGHT.

017  
98

## VISIBILITY DIAGRAM

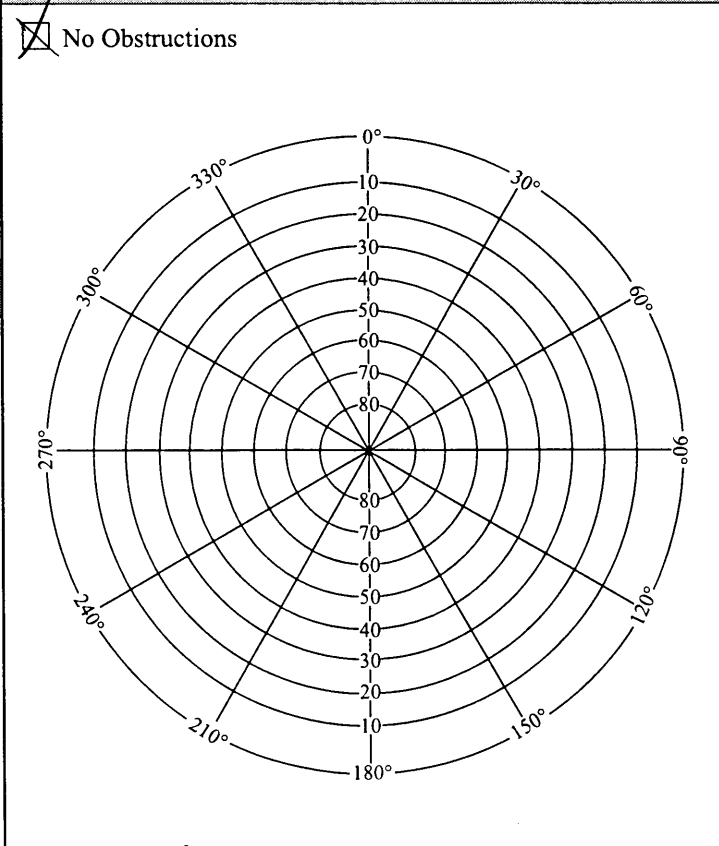

## REFERENCES

Reference Object	Distance	Azimuth
PROJECTED E LAMB RD.	190'	
E STIVER RD	20'	
CORNER OF PLOWED FIELD	44'	

## DISC DETAIL

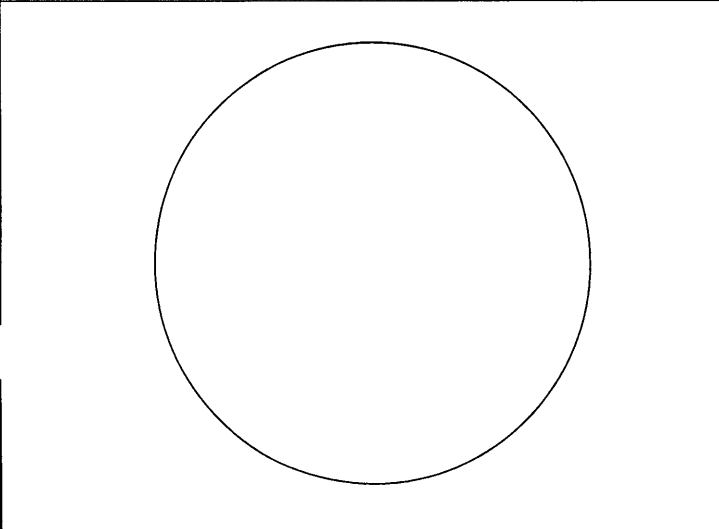



# GPS STATION LOG

Station Name: 2004 Project Name: Clinch Co  
 Receiver No.: 12 Job Number: 57526  
 Day of Year: 15 Local Date: 4-24-00  
 Session No.: E Operator: DCB

C/A CODE POSITION  
 Lat: 39° 32' 39" N  
 Long: 83° 37' 08" W  
 Ellip. Height: 269 M

Trimble: 4000 SSE, 4000 SSI, Other  
 Antenna: Kinematic, Compact, Groundplane, Dome  
 Battery No.: 019963 A15388  
 Tribrach No.: FHY  
 File Name: 0012-115-E

Antenna H.I. ⇒ Before: 2.063 M \_\_\_\_\_ Ft Actual ⇒ Start 22 : 33 Stop 23 : 36 UTC  
 After: 2.063 M \_\_\_\_\_ Ft Start 18 : 33 Stop 19 : 36 Local  
Rapid Static, Static, Kinematic Survey Local-UTC Time Offset: -4

SV's Used: 06, 10, 13, 17, 26, 24 Weather: \_\_\_\_\_

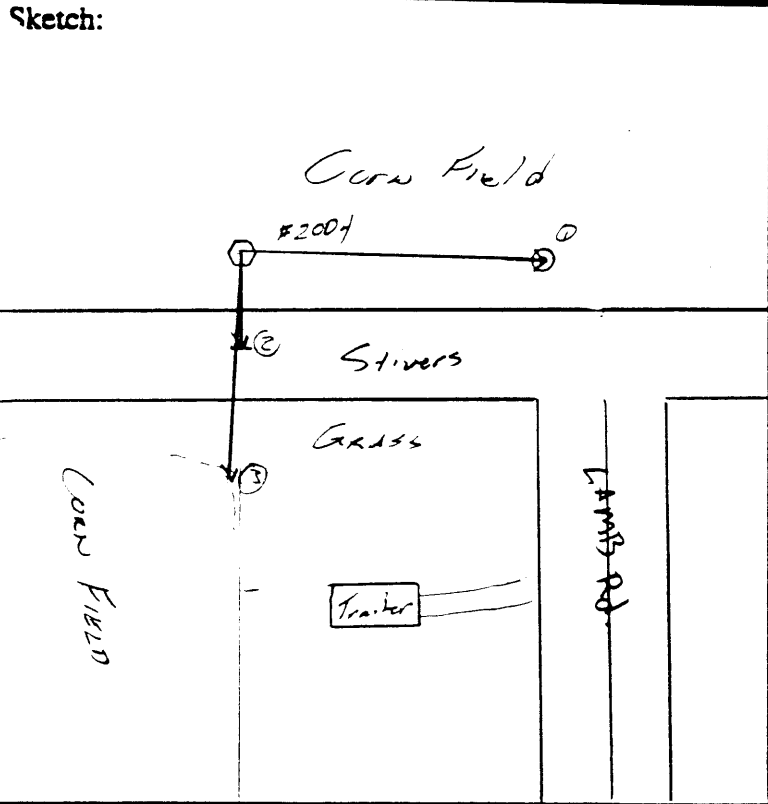

Description:

DRY 62.4  
 WET 51.5  
 HUM 46.96  
 PRESS 28.71  
 CODE 00111

1) Sign "CAUTION FLOOD ZONE" = 175.00'  
 2) E STIVERS RD. = 23.59'  
 3) Approx Cor Corn Field = 56.80'

Type of Mark: BRASS DISK  
 amping: 4A  
 Agency: Clinch Co Eng

Indicate North

Remarks: