



Station Recovery Log

Station #: 4
 Project Name: CLINTON Co.
 Job Number: 57526
 Local Date: 11.22.99
 Name: JCB

TO-REACH DIRECTIONS

FROM I-71 & RT 72.
 GO SOUTH ON RT 72 FOR
 +/- 4 MILES TO POLK RD.
 LEFT ON POLK RD TO LEFT ON
 WEAVER RD WHICH WILL TURN INTO
 HAMB RD TO LEFT ON STIVER RD.
 +/- .25 TO MONUMENT ON RIGHT.
 @ CO. LINE.

agg
 1000

STATION LOCATION

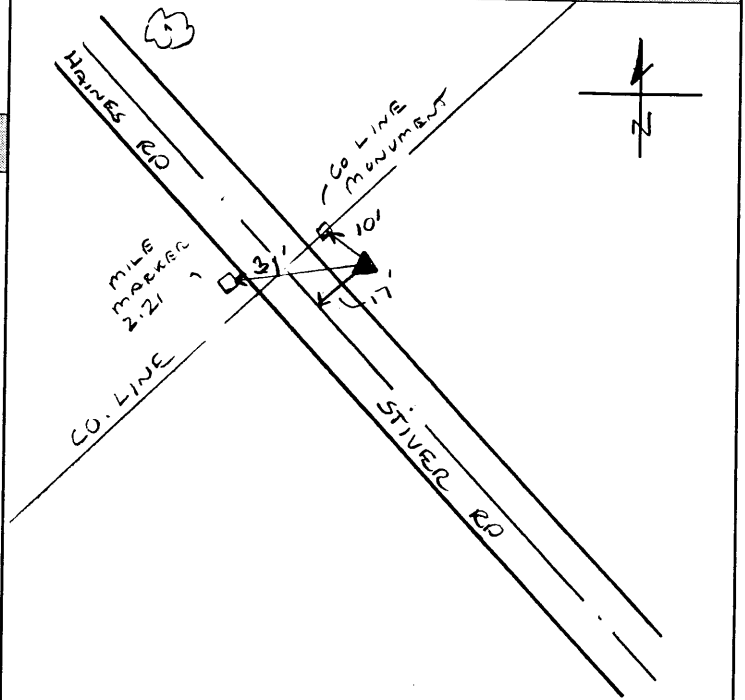

REFERENCES

| Reference Object | Distance | Azimuth |
|------------------|----------|---------|
| MILE MARKER | 31' | |
| CO. LINE MON. | 10' | |
| @ STIVER RD. | 17' | |
| | | |
| | | |

VISIBILITY DIAGRAM

No Obstructions

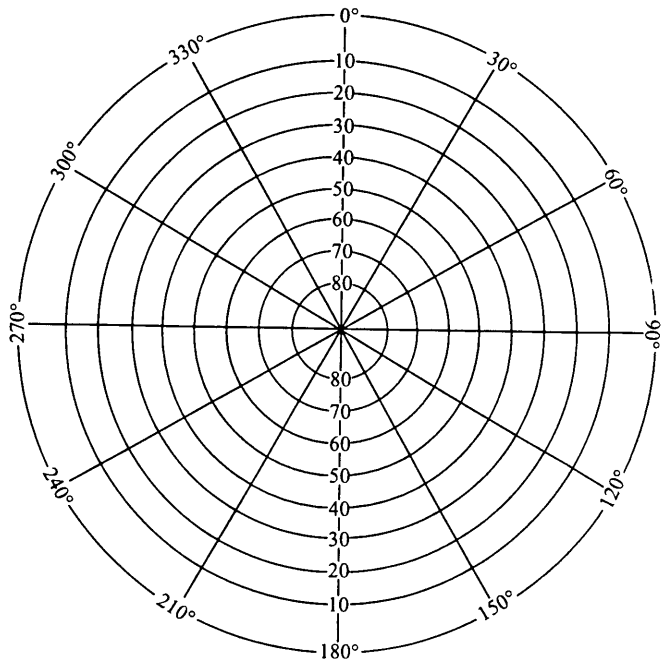

DISC DETAIL

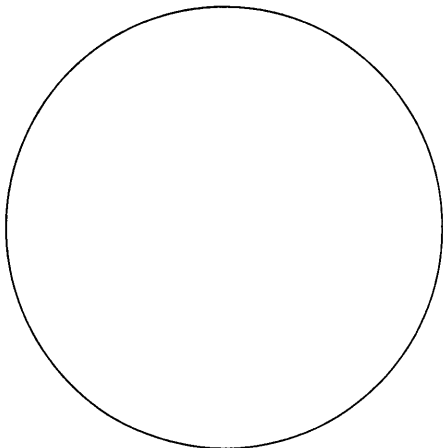



GPS STATION LOG

Station Name: 1004 Project Name: CLINTON
 Receiver No.: 14 Job Number: 57526
 Day of Year: 115 Local Date: 4-24-00
 Session No.: C Operator: JCB

C/A CODE POSITION

Lat: 39° 32' 50" N
 Long: 83° 37' 19" W
 Ellip. Height: _____ M

Trimble: 4000 SSE, 4000 SSL, Other _____
 Antenna: Kinematic, Compact, Groundplane, Dome
 Battery No.: _____
 Tribach No.: F.H.T.
 File Name: 014-115-C (D) (E)

Antenna H.I. ⇒ Before: 2.063 M _____ Ft Actual ⇒ Start 20:06 Stop 20:52 UTC
 After: 2.063 M _____ Ft Start 16:06 Stop 16:52 Local
Rapid Static, Static, Kinematic Survey Local-UTC Time Offset: -4

SV's Used: _____ Weather: C) 64.4^(dry) 50.7^(wet) 38% 28.6% 0011

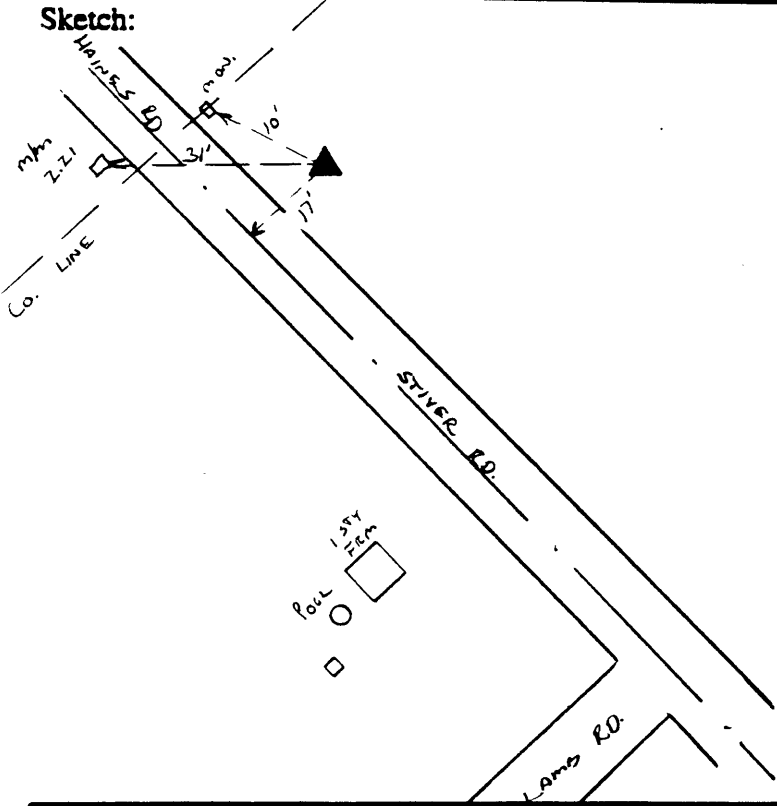

Description:
 D) 67.1^(dry) 50.8^(wet) 40% 28.68 0011
 Start 21:13 17:13
 Stop 22:06 18:06
 E) 62.4° 51.5 46% 28.71 0011
 Start 22:33
 Stop 23:36
 18:33
 19:36

Type of Mark: CONC. MON. w/ BRASS DISC
 amping: CLINTON CO. 4
 Agency: CLINTON CO. HIGHWAY ENGINEER

↑
 Indicate North

Remarks:



WOOLPERT

GPS STATION LOG

Station Name: 1004 Project Name: CLINTON Co.
 Receiver No.: 5378 Job Number: 57526
 Day of Year: 115 Local Date: 4-24-00
 Session No.: D Operator: JCB

C/A CODE POSITION

Lat: 39 ° 32 ' 50 " N
 Long: 083 ° 37 ' 19 " W
 Ellip. Height: _____ M

Trimble: 4000 SSE, 4000 SSL, Other _____
 Antenna: Kinematic, Compact, Groundplane, Dome
 Battery No.: _____
 Tribrach No.: FHT
 File Name: 014-115-D

Antenna H.I. ==> Before: 2.063 M _____ Ft Actual ==> Start 21:13 Stop 22:06 UTC
 After: 2.063 M _____ Ft Start 17:13 Stop 18:06 Local
Rapid Static, Static, Kinematic Survey Local-UTC Time Offset: 4hr

SV's Used: _____ Weather: _____

Sketch:

Description:

Dry: 67.1°F
 Wet: 50.8°F
 P: 28.68 in Hg
 H: 40.0%
 Code: 00111

Type of Mark: CONC MON / RINGS DISC
 Stamping: CLINTON Co. 4 2000
 Agency: CLINTON Co. ANTIQUE ENGINEER

Indicate North

Remarks:



GPS STATION LOG

Station Name: 1004 Project Name: CLINTON Co
 Receiver No.: 5378 Job Number: 57526
 Day of Year: 115 Local Date: 4-24-00
 Session No.: E Operator: JCB

C/A CODE POSITION

Lat: 39 ° 32 ' 50 " N
 Long: 083 ° 37 ' 19 " W
 Ellip. Height: _____ M

Trimble: 4000 SSE, 4000 SSI, Other _____
 Antenna: Kinematic, Compact, Groundplane, Dome
 Battery No.: _____
 Tribrach No.: _____
 File Name: _____

Antenna H.I. ==> Before: 2.063 M _____ Ft Actual ==> Start 22 : 33 Stop 23 : 36 UTC
 After: 2.063 M _____ Ft Start 18 : 33 Stop 19 : 36 Local
Rapid Static, Static, Kinematic Survey Local-UTC Time Offset: 4HR

SV's Used: _____ Weather: code: 6011

Sketch:

Description:

DRY: 62.4°F
 WET: 51.5°F
 P: 28.71 in Hg
 H: 46.0%

Type of Mark: CONC MON / BRASS DISC
 Lamp: 4 2000
 Agency: CLINTON Co. AUDITOR / ENGINEER

 Indicate North

Remarks:



GPS STATION LOG

Station Name: 1004 Project Name: CLINTON Co.
 Receiver No.: 5378 Job Number: 57526
 Day of Year: 115 Local Date: 4-24-00
 Session No.: D Operator: JCB

C/A CODE POSITION

Lat: 39 ° 32 ' 50 " N
 Long: 083 ° 32 ' 19 " W
 Ellip. Height: _____ M

Trimble: 4000 SSE, 4000 SSL, Other _____
 Antenna: Kinematic, Compact, Groundplane, Dome
 Battery No.: _____
 Tribrach No.: FHT
 File Name: 014-115-D

Antenna H.I. ==> Before: 2.063 M _____ Ft Actual ==> Start 21:13 Stop 22:06 UTC
 After: 2.063 M _____ Ft Start 17:13 Stop 18:06 Local
Rapid Static, Static, Kinematic Survey Local-UTC Time Offset: 4hr

SV's Used: _____ Weather: _____

Sketch:

Description:

Dry: 67.1° F
 Wet: 50.8° F
 P: 28.68 in Hg
 H: 40.0%
 Code: 00111

Type of Mark: CONC MON / BEAMS DISC
 Stamping: CLINTON Co. 4 2000
 Agency: CLINTON Co. ANTIQUARIAN ENGINEER

 Indicate North

Remarks: