



Station Recovery Log

Station #: 30
 Project Name: CLINTON Co.
 Job Number: 57526
 Local Date: 11.29.98
 Name: JCB

TO-REACH DIRECTIONS

From SR 28 and SR 134,
 head south on SR 134
 2.2 miles to station on
 right.

STATION LOCATION

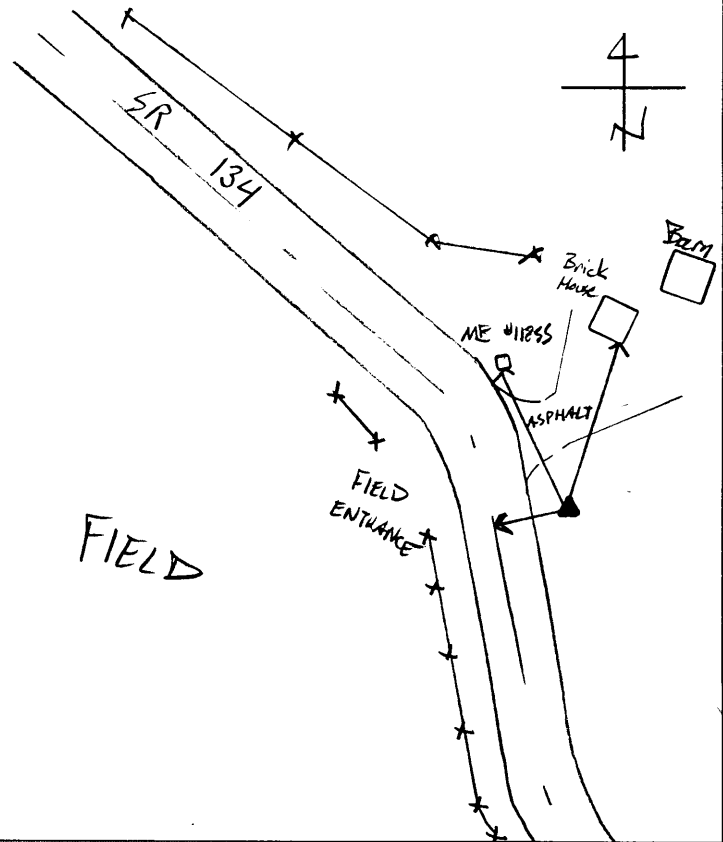

REFERENCES

Reference Object	Distance	Azimuth
MB	91'	
SW Corner of house	115'	
E SR 134	40'	

VISIBILITY DIAGRAM

No Obstructions

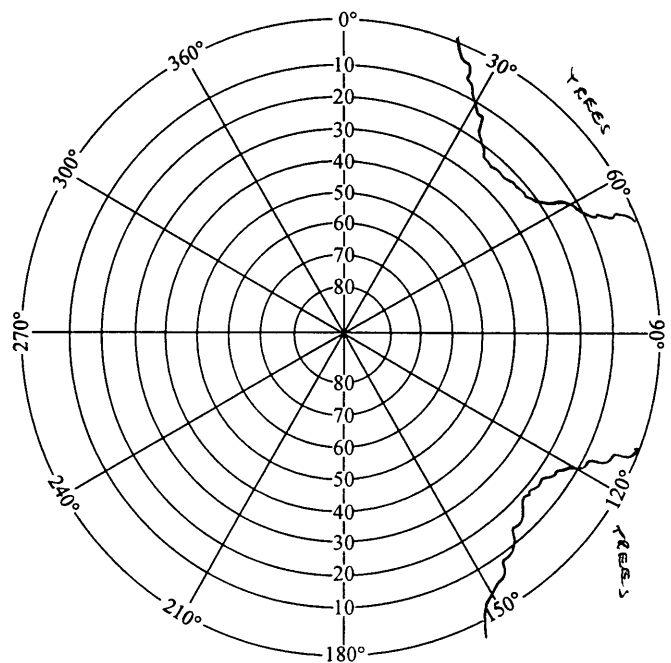

DISC DETAIL

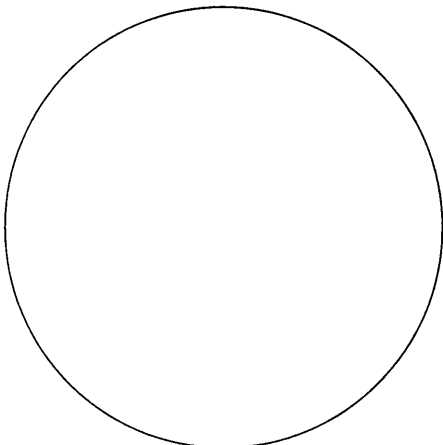



GPS STATION LOG

Station Name: 1030 Project Name: CLINTON CO
 Receiver No.: 14 Job Number: 575 26
 Day of Year: 110 Local Date: 4-19-00
 Session No.: C Operator: T. RIAN

C/A CODE POSITION

Lat: 39° 17' 59" N
 Long: 83° 46' 54" W
 Ellip. Height: 309.3 M

Trimble: 4000 SSE, 4000 SSI, Other _____
 Antenna: Kinematic, Compact, Groundplane, Dome
 Battery No.: 1A-057723
 Tribach No.: _____
 File Name: 001A-110-C

Antenna H.I. => Before: 2.063 M _____ Ft
 After: 2.063 M _____ Ft

Actual => Start 14:31 Stop 15:00 UTC
 Start 12:31 Stop 13:00 Local
 Local-UTC Time Offset: ABORT BAD TIME

Rapid Static, Static, Kinematic Survey

SV's Used: 02, 07, 08, 10, 31, 15, 10, 27

Weather: 2110

Sketch:

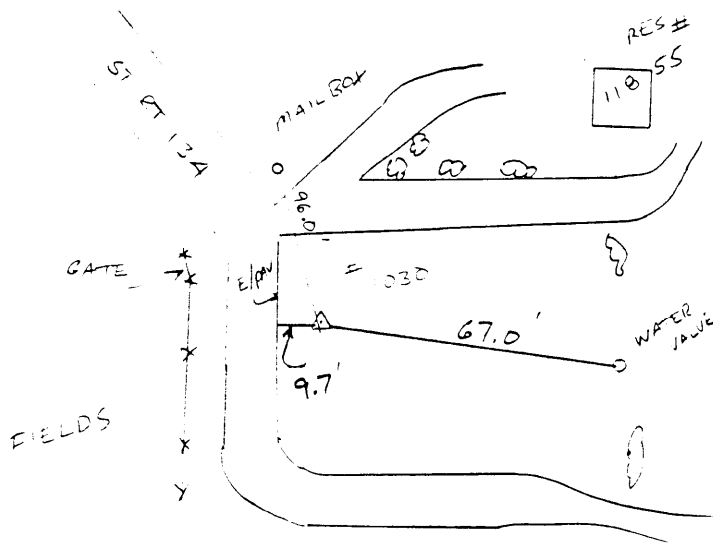

Description:

TARGET WAS 0.15 ABOVE
BRASS DISC.

START	STOP
15:37	16:28
11:33	12:28

Type of Mark: CONC. MON W/ DISC
 mping: CLINTON CO #30
 Agency: _____

Indicate North

Remarks: DRV 62.4
 WET 53.5
 HUM 56%
 PRES 28.98



GPS STATION LOG

Station Name: 1030 Project Name: CLINTON CO
 Receiver No.: 14 Job Number: 57526
 Day of Year: 110 Local Date: 4-19-00
 Session No.: D Operator: T. R. H.

C/A CODE POSITION

Lat: 39° 17' 59" N
 Long: 83° 46' 22" W
 Ellip. Height: 337.6 M

Trimble: 4000 SSE, 4000 SSL, Other _____
 Antenna: Kinematic, Compact, Groundplane, Dome
 Battery No.: 14-057763
 Tribrach No.: _____
 File Name: 0014-110-D

Antenna H.I. => Before: 3.063 M _____ Ft Actual => Start 16:46 Stop 18:11 UTC
 After: 3.063 M _____ Ft Start 12:46 Stop 2:11 Local
Rapid Static, Static, Kinematic Survey Local-UTC Time Offset: 4hr

SV's Used: 02, 04, 07, 24, 03, 16 Weather: 0110

Sketch:

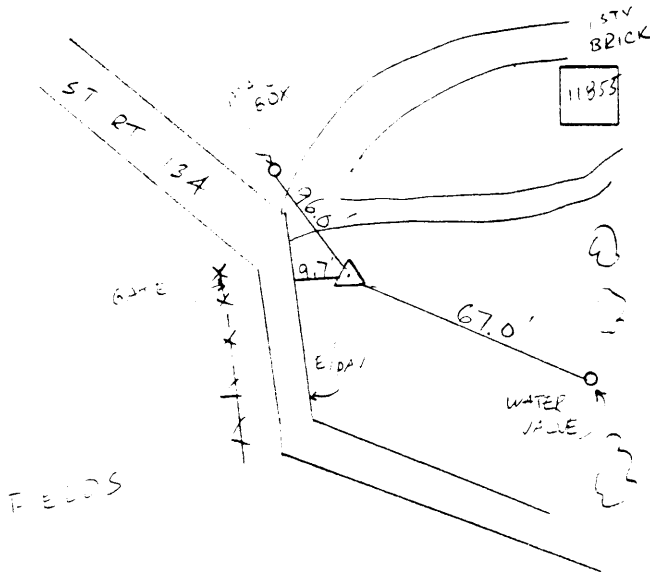

Description:

True of Mark: CONS. MARK w/ DISC
 Mapping: CLINTON CO = 30
 Agency: CLINTON Co. AUDITOR / ENGINEER



Remarks: DRY 63.6
 WET 54.5
 HUM. 56%
 PRESS 28.96