



Station Recovery Log

Station #: 3
 Project Name: CLINTON Co.
 Job Number: 57526
 Local Date: 11.22.90
 Name: JCB

TO-REACH DIRECTIONS

From I.A. 71 and exit at SR 72. Take SR 72 north $\frac{1}{2}$ 2.0 miles to Hussey Rd on left. Turn left and head west $\frac{1}{2}$.5 miles to Correy Rd. Turn left onto Correy Rd and continue to Co. Line to point on left.

STATION LOCATION

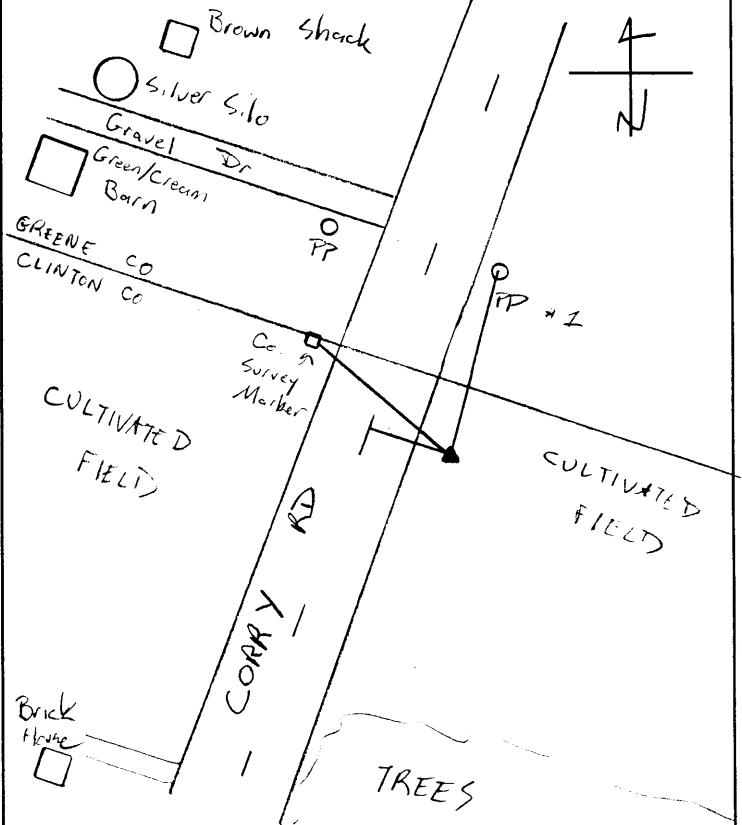

REFERENCES

Reference Object	Distance	Azimuth
PP #1	~90.0	
E Road	~22.0	
Survey Marker	~46.0	

VISIBILITY DIAGRAM

No Obstructions

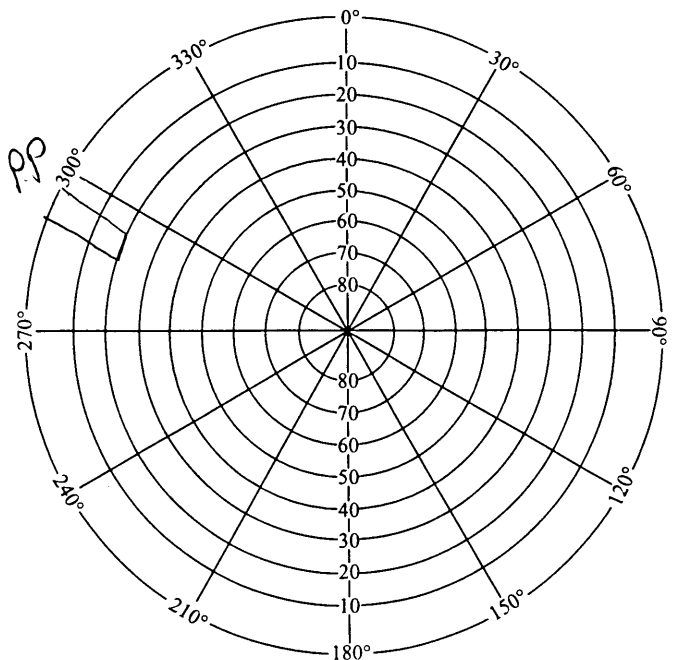

DISC DETAIL

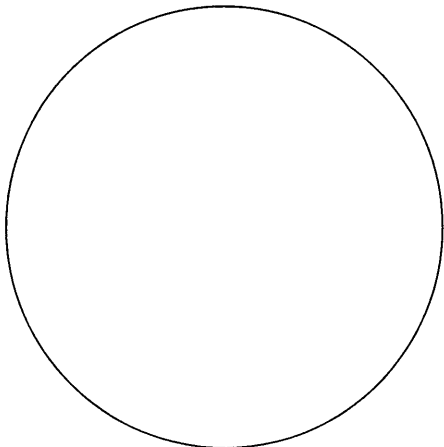



GPS STATION LOG

Station Name: 1003 Project Name: Clinton Co
 Receiver No.: B1 Job Number: 57526
 Day of Year: 115 Local Date: 4/24/00
 Session No.: C Operator: TEW

C/A CODE POSITION

Lat: 39 ° 33 ' 16 " N
 Long: 83 ° 44 ' 27 " W
 Ellip. Height: +404.1 M

Trimble: 4000 SSE, 4000 SSI, Other _____
 Antenna: Kinematic, Compact, Groundplane, Dome
 Battery No.: _____
 Tribrach No.: FHT @ 2.00 M
 File Name: 00B1-115-C

Antenna H.I. ⇒ Before: 2.063 M _____ Ft Actual ⇒ Start 20:08 Stop 20:52 UTC
 After: 2.063 M _____ Ft Start 16:08 Stop 16:52 Local
Rapid Static, Static, Kinematic Survey T.V. Local-UTC Time Offset: -4

SV's Used: _____ Weather: _____

Sketch:

See sketch from previous session.

Description:

Surface Met Data

D° F = 64.4°
 W° F = 50.7°
 %H = 38%
 B.P. = 28.69 in Hg
 CODE = 00111

Type of Mark: Monument Disk
 amping: 3
 Agency: Clinton Co.

Indicate North

Remarks:

File name not in photo.



GPS STATION LOG

Station Name: 1003
 Receiver No.: 14
 Day of Year: 115
 Session No.: A
 Project Name: CLINTON CO
 Job Number: 57506
 Local Date: 4-24-00
 Operator: T.E.R

C/A CODE POSITION
 Lat: 39° 33' 16" N
 Long: 83° 44' 27" W
 Ellip. Height: 356.0 M
 Trimble: 4000 SSE, 4000 SSL, Other _____
 Antenna: Kinematic, Compact, Groundplane, Dome
 Battery No.: 14-057763
 Tribrach No.: _____
 File Name: 0014-115-A

Antenna H.I. ⇒ Before: 2.063 M _____ Ft
 After: 2.063 M _____ Ft
 Actual ⇒ Start 16:59 Stop 18:16 UTC
 Start 12:59 Stop 19:16 Local
 Local-UTC Time Offset: -4
Rapid Static, Static, Kinematic Survey

SV's Used: 02, 04, 07, 24, 09, 16 Weather: 61.9° (dry) 51.8° (wet) 28.82 Hg 51% 0011

Sketch:

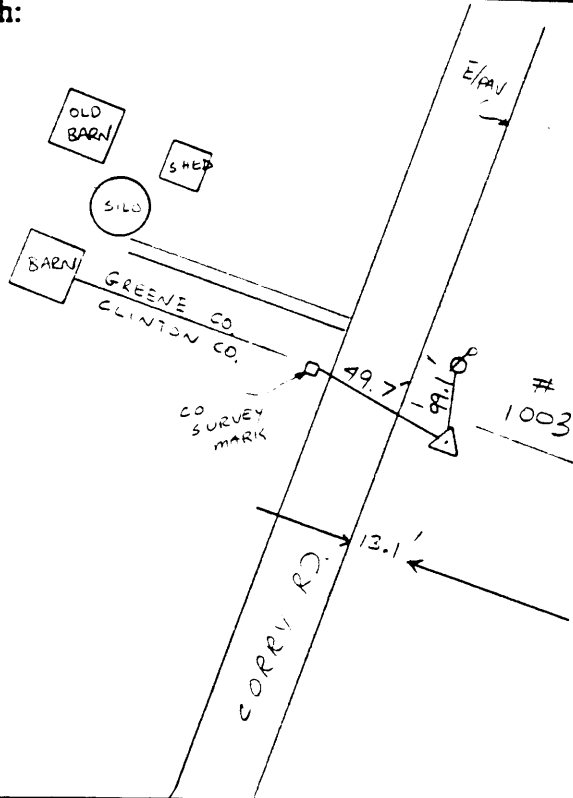

Description:

* Disc 0.2 BELOW TARGET

Type of Mark: CONS MON W/ BRASS DISC
 Mapping: CLINTON CO #3
 Agency: CLINTON CO AUDITOR/ENGINEER



Remarks: