



Station Recovery Log

Station #: 2A
 Project Name: CLINTON CO.
 Job Number: 57526
 Local Date: 11.22.99
 Name: JCB

TO-REACH DIRECTIONS

.2 miles south on SR 68
 at county line on east
 side of road.

STATION LOCATION

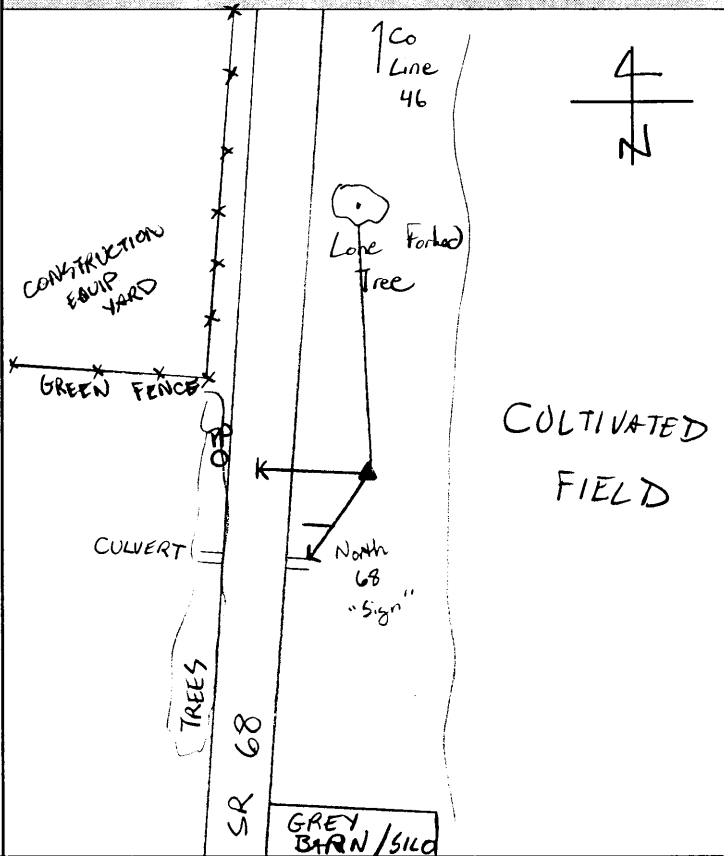

REFERENCES

Reference Object	Distance	Azimuth
Tree	137'	
Culvert	30'	
Co Road	32'	

VISIBILITY DIAGRAM

No Obstructions

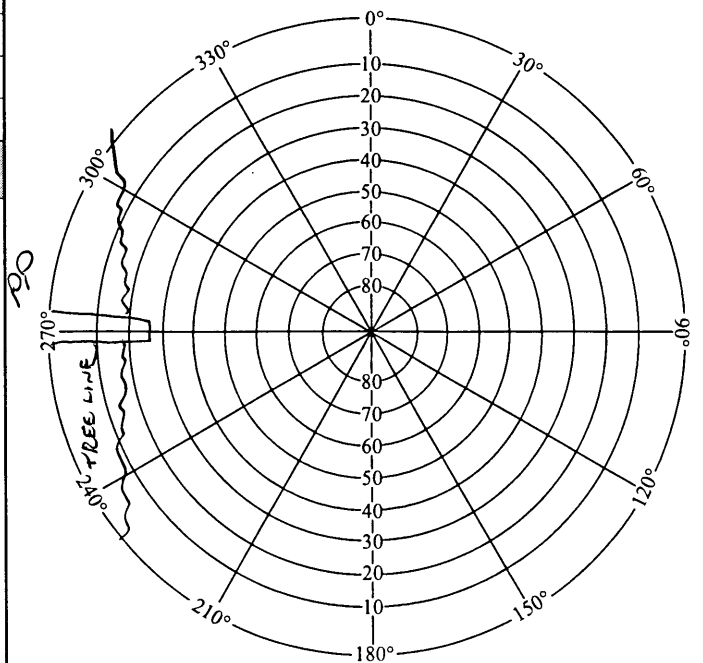

DISC DETAIL

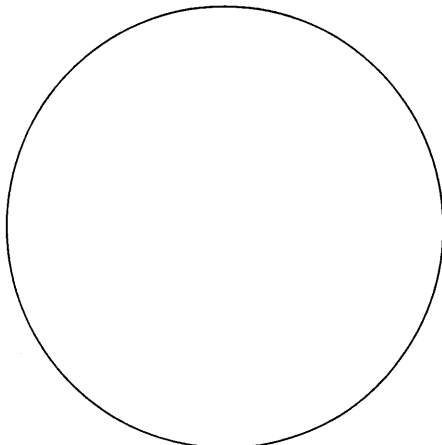



GPS STATION LOG

Ben's
SEND

Station Name: 2002 Project Name: Clinton Co
 Receiver No.: 1 Job Number: 57526
 Day of Year: 112 Local Date: 21-APR-00
 Session No.: 6 Operator: STR

C/A CODE POSITION

Lat: 39° 33' 31" N
 Long: 083° 50' 53" W
 Ellip. Height: _____ M

Trimble: 4000 SSE, 4000 SSL, Other _____
 Antenna: Kinematic, Compact, Groundplane, Dome
 Battery No.: 2226 w/ 0469
 Tribrach No.: Fit
 File Name: 0001-112-G

Antenna H.I. ⇒ Before: 2.063TV M _____ Ft Actual ⇒ Start 22:06 Stop 23:29 UTC
 After: 2.063TV M _____ Ft Start 18:06 Stop 19:29 Local
Rapid Static, Static, Kinematic Survey Local-UTC Time Offset: -4

SV's Used: _____ Weather: _____

Sketch:

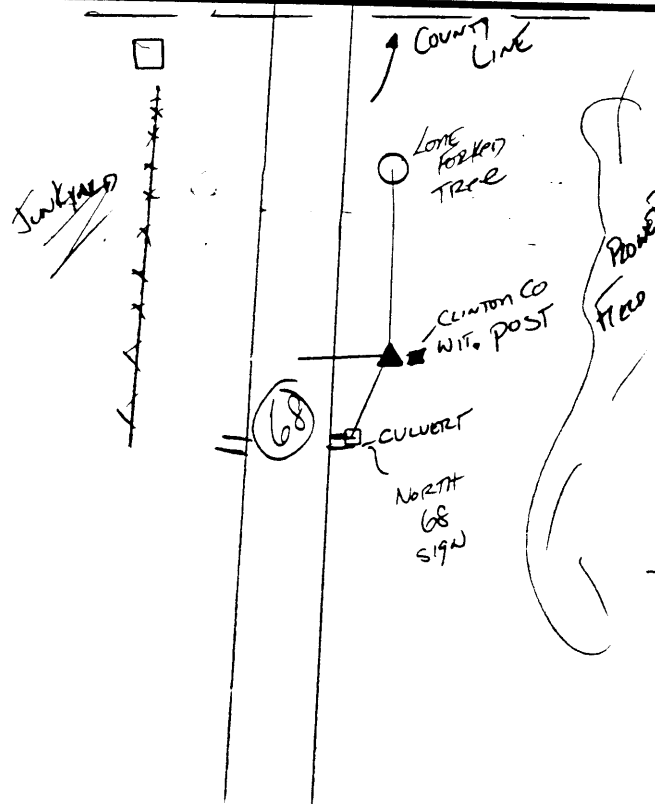

Description:

MET DATA
 DRY (F) - 44.4
 WET (F) - 42.7
 RH - 88
 BP - 28.66
 CODE - 01121
 TREE - 137.5'
 CULVERT - 30.14
 E 68 - 32.08'
 WITNESS - 0.85'
 POST

Type of Mark: BRASS DISC
 S ping: 2A 20782
 Agency: CLINTON Co. Auditor. ENGINEER



Remarks:

Indicate North



GPS STATION LOG

Station Name: 2002 (003) Project Name: Clinch Co
Receiver No.: 12 Job Number: 57526
Day of Year: 115 Local Date: 4-24-00
Session No.: A Operator: DCB

C/A CODE POSITION

Lat: 39° 33' 30 " N
Long: 83° 50' 53 " W
Ellip. Height: 250 M

Trimble: 4000 SSE, 4000 SSL, Other _____
Antenna: Kinematic, Compact, Groundplane, Dome
Battery No.: 019963 A15388
Tribrach No.: FHT
File Name: 0012-115-A

Antenna H.I. ⇒ Before: 3.063 M _____ Ft Actual ⇒ Start 16:20 Stop 18:26 UTC
After: 2.063 M _____ Ft Start 12:20 Stop 14:16 Local
Rapid Static, Static, Kinematic Survey Local-UTC Time Offset: -4

SV's Used: 02, 04, 07, 09, 11 Weather: _____

Sketch:

Description:

Day 61.9
Wet 51.3
Hum 51%
Press 28.82
Code 00111

Type of Mark: Brass Disk
amping: 2A
Agency: Clinch Co Eng

Indicate North

Remarks: